

UNITED STATES BANKRUPTCY COURT
SOUTHERN DISTRICT OF NEW YORK

-----X	
In re	:
	:
MOTORS LIQUIDATION COMPANY, et al.,	:
f/k/a General Motors Corp., et al.	:
	:
Debtors.	:
-----X	
In re	:
	:
REMEDICATION AND LIABILITY	:
MANAGEMENT COMPANY, INC.	:
	:
Debtor.	:
-----X	
In re	:
	:
ENVIRONMENTAL CORPORATE	:
REMEDICATION COMPANY, INC.,	:
	:
Debtor.	:
-----X	

CERTIFICATE OF PUBLICATION

I, Angela Ferrante, certify as follows:

1. I am a Director of the Business Reorganization Department of the Melville office of The Garden City Group, Inc., the claims and noticing agent for the debtors and debtors-in-possession (the "Debtors") in the above-captioned proceeding. The business address for the Melville office is 105 Maxess Road, Melville, New York 11747

2. On December 17, 2009, at the direction of Weil, Gotshal & Manges LLP, counsel for the Debtors, I caused publication of the **Notice of Deadlines for Filing Proofs of Claim (Including Claims Under Section 503(b)(9) of the Bankruptcy Code) (the General Notice)** in the following publications:

Publication Name

The New York Times

USA Today, National Edition

3. On December 17, 2009, also at the direction of Weil, Gotshal & Manges LLP, counsel for the Debtors, I caused publication of the **Notice of Deadline for Filing Proofs of Claim (the Local Notice)** in the following publications:

Publication Name

Commercial News

Bay City Times

Detroit Free Press

Flint Journal

Saginaw News

Observer & Eccentric

Syracuse New Times

Tonawanda News

The Blade (Toledo)

The Chronicle-Telegram

Dayton Daily News

News- Herald

Kansas City Business Journal

Ypsilanti Courier

4. I certify under penalty of perjury that, to the best of my knowledge, the foregoing is true and correct.

Dated: January 4, 2010
Melville, New York

/s/ Angela Ferrante
Angela Ferrante

Sworn to before me this 4th day of January, 2009

/s/ Eamon Mason
Eamon Mason
Notary Public, State of New York
No. 01MA6187254
Commission Expires: May 19, 2012

THE MARKETS

STOCKS & BONDS

Shares End Mixed as Fed Holds Rates Steady

By Reuters

Shares closed mixed on Wednesday after the Federal Reserve reiterated its intention to keep interest rates low for the foreseeable future to ensure a sustainable economic recovery.

Wall Street trimmed its gains on news that the Fed voted unanimously to keep benchmark borrowing costs in a range of zero to 0.25 percent, which are record lows.

The central bank's policy-making committee also reminded markets that it would allow most of its special liquidity facilities, which have helped bolster the banking system since last year's credit crisis, to expire by early next year.

"The liquidity pullback, people are looking at it and saying we're not going to get that free run that we've had in the stock market, we're not going to have all that free capital that we had previously," said Dan Cook, senior market analyst at IG Markets. "That will have people concerned, heading into the new year."

Financial stocks, which had initially climbed after reports that banking regulators would give in-

The Dow Minute by Minute

Position of the Dow Jones industrial average at 1-minute intervals yesterday.

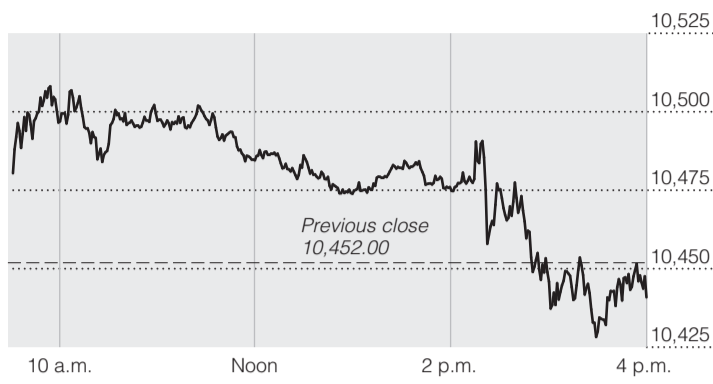

Source: Bloomberg

THE NEW YORK TIMES

situations a grace period before enforcing more stringent capital rules, also slipped after the Fed's statement.

By the end of the day, the Dow Jones industrial average was down 10.88 points, or 0.10 percent, at 10,441.12. But the Standard & Poor's 500-stock index gained 1.25 points to 1,109.18. The Nasdaq added 5.86 points, or 0.27 percent, to 2,206.91.

After the closing bell, Citigroup shares slid 5.2 percent to \$3.27, on reports that the bank's equity offering had been priced at \$3.15 a

share. The chip maker Intel slid 2.1 percent to \$19.38 after the federal government accused the company of using its market dominance to stifle competition.

Honeywell International, the largest maker of cockpit electronics, dropped 2.1 percent, to \$40.37, after it forecast a drop of 13 to 21 percent in net profit next year.

Among other factors of note to investors was news from Washington that two bills were introduced to reinstate the 1930s-era Glass-Steagall Act to split commercial and investment banking.

Credit Suisse Settles Inquiry Over Iran Sanctions

By JOHN ELIGON

They referred to banks with code names like "Iron" and "Wood." Sometimes they just used initials.

For nearly two decades, employees of Credit Suisse, Switzerland's second-largest bank after UBS, helped their clients in Iran and other countries avoid sanctions by concealing their identities when they did business with the United States, federal and New York State authorities said at separate news conferences on Wednesday.

Credit Suisse ended the practicing of helping its clients skirt sanctions in 2006 and agreed to pay federal and state authorities \$536 million to settle the charges.

"Credit Suisse abused its standing as a leader in international banking by intentionally

processing these illegal payments through U.S. banks," Robert M. Morgenthau, the Manhattan district attorney, told reporters in his office.

The announcement was the culmination of a two-year joint investigation by Mr. Morgenthau's office, and the Justice Department and Treasury Department.

Credit Suisse routinely manipulated wire transfer orders to conceal their origins, the authorities said. From 2002 to 2006, the Swiss bank processed more than \$700 million worth of payments through the United States for banks banned from doing business in the country, the authorities said. In addition to Iran, the banks were from Libya and Sudan, the authorities said.

Mr. Morgenthau said investigators found another \$1.1 billion

worth of transactions dating back to the late 1980s for Iranian banks that were not necessarily subject to sanctions.

The money will be split evenly among the federal authorities and Mr. Morgenthau's office.

It was the second settlement this year that resulted from a joint investigation with the Manhattan district attorney's office and federal authorities.

In January, the British bank Lloyds TSB Group agreed to pay \$350 million after admitting to helping illicitly funnel money from Iran and other countries through American banks.

"Why would a bank like Lloyds or Credit Suisse risk this?" Mr. Morgenthau said. "They were making money on the deposits put in their bank by the Iranian banks. That's the incentive."

UNITED STATES BANKRUPTCY COURT
SOUTHERN DISTRICT OF NEW YORK
In re
MOTORS LIQUIDATION COMPANY, et al.,
k/a General Motors Corp., et al.
Debtors.
Chapter 11 Case No.
09-50026 (REG)
(Jointly Administered)
In re
REMEDICATION AND LIABILITY
MANAGEMENT COMPANY, INC.,
Debtor.
Chapter 11 Case No.
09-50029 (REG)
In re
ENVIRONMENTAL CORPORATE
REMEDICATION COMPANY, INC.,
Debtor.
Chapter 11 Case No.
09-50030 (REG)

NOTICE OF DEADLINES FOR FILING PROOFS OF CLAIM (INCLUDING CLAIMS UNDER SECTION 503(b)(9) OF THE BANKRUPTCY CODE) TO ALL PERSONS AND ENTITIES WITH CLAIMS (INCLUDING CLAIMS UNDER SECTION 503(b)(9) OF THE BANKRUPTCY CODE) AGAINST A DEBTOR SET FORTH BELOW:

Name of Debtor	Case Number	Tax Identification Number	Other Names Used by Debtor in the Past 8 Years
Remediation and Liability Management Company, Inc. (subsidiary of General Motors Corporation)	09-50029 (REG)	38-2529430	Upton Land Development Corporation
Environmental Corporate Remediation Company, Inc. (subsidiary of General Motors Corporation)	09-50030 (REG)	41-1650789	GM National Hawaii, Inc. NCRS Hawaii, Inc.

PLEASE TAKE NOTICE THAT, on December 2, 2009, the United States Bankruptcy Court for the Southern District of New York (the "Court") having jurisdiction over the chapter 11 cases of Remediation and Liability Management Company, Inc. and Environmental Corporate Remediation Company, Inc., as debtors in possession (each subsidiaries of General Motors Corporation) (collectively, the "REALM/ENCORE Debtors") entered an order (the "REALM/ENCORE Bar Date Order") establishing (i) February 1, 2010, at 5:00 p.m. (Eastern Time) as the last date and time for each person or entity (including, without limitation, individuals, partnerships, corporations, joint ventures, and trusts) to file a proof of claim ("Proof of Claim") based on the claimant's claim against the REALM/ENCORE Debtors (as described more fully below (a "503(b)(9) Claim") against any of the REALM/ENCORE Debtors (the "REALM/ENCORE General Bar Date"); and (ii) April 16, 2010, at 5:00 p.m. (Eastern Time) as the last date and time for each governmental unit (as defined in section 101(27) of the Bankruptcy Code) to file a Proof of Claim based on the claimant's claim against any of the REALM/ENCORE Debtors (the "REALM/ENCORE Governmental Bar Date" and, together with the REALM/ENCORE General Bar Date, the "REALM/ENCORE Bar Dates").

The REALM/ENCORE Bar Date Order, the REALM/ENCORE Bar Dates and the procedures set forth below for the filing of Proofs of Claim apply to all claims against the REALM/ENCORE Debtors (other than those set forth below as being specifically excluded) that arose prior to October 9, 2009, the date on which the REALM/ENCORE Debtors commenced their cases under chapter 11 of title 11 of the United States Bankruptcy Code.

The REALM/ENCORE Debtors were subsidiaries of General Motors Corporation. The properties owned by the REALM/ENCORE Debtors may have been known to you as property of General Motors Corporation.

If you have any questions relating to this Notice, please feel free to contact the Debtors at 1-800-414-9907 or by email at claims@motorsliquidation.com. In addition, you may contact the Official Committee of Unsecured Creditors through its website at www.motorsliquidationcreditorscommittee.com or at 1-212-715-3275.

YOU SHOULD CONSULT AN ATTORNEY IF YOU HAVE ANY QUESTIONS, INCLUDING WHETHER YOU SHOULD FILE A PROOF OF CLAIM.

1. WHO MUST FILE A PROOF OF CLAIM
You MUST file a Proof of Claim to vote on a chapter 11 plan filed by the REALM/ENCORE Debtors or to share in any of the REALM/ENCORE Debtors' estates if you have a claim that arose prior to October 9, 2009, including a 503(b)(9) Claim, and if it is not one of the other types of claims described in Section 2 below. Acts or omissions of the REALM/ENCORE Debtors that occurred before October 9, 2009 may give rise to claims against the REALM/ENCORE Debtors that must be filed by the applicable Bar Date, notwithstanding that such claims may not have matured or become fixed or liquidated or certain prior to October 9, 2009.

Pursuant to section 101(5) of the Bankruptcy Code and as used in this Notice, the word "claim" means: (a) a right to payment, whether or not such right is reduced to judgment, liquidated, unliquidated, fixed, contingent, matured, unmatured, disputed, undisputed, legal, equitable, secured, or unsecured; or (b) a right to an equitable remedy for breach of performance if such breach gives rise to a right to payment, whether or not such right to an equitable remedy is reduced to judgment, fixed, contingent, matured, unmatured, disputed, undisputed, secured, or unsecured. Further, claims include unsecured claims, secured claims, priority claims, and 503(b)(9) Claims.

2. WHO NEED NOT FILE A PROOF OF CLAIM
You need not file a Proof of Claim if:
(a) Your claim is listed on the Schedules (as defined below) and (i) is not described in the Schedules as "disputed," "contingent," or "unliquidated"; (ii) you do not dispute the amount or nature of the claim set forth in the Schedules; and (iii) you do not dispute that the claim is an obligation of the specific REALM/ENCORE Debtor against which the claim is listed on the Schedules;
(b) Your claim has been paid in full;
(c) You hold a claim allowable under sections 503(b) and 507(a)(2) of the Bankruptcy Code as an administrative claim; provided, however, 503(b)(9) Claims are subject to the REALM/ENCORE Bar Date as provided above. Section 503(b)(9) provides in part: "...there shall be allowed administrative expenses...including... (9) the value of any goods received by the debtor within 20 days before the date of commencement of a case under this title in which the goods have been sold by the debtor in the ordinary course of such debtor's business." Accordingly, if you have a 503(b)(9) Claim, you must file a Proof of Claim on or before the REALM/ENCORE General Bar Date;

(d) You hold a claim that has been allowed by an order of the Court entered on or before the applicable REALM/ENCORE Bar Date;

(e) You hold a claim against any of the REALM/ENCORE Debtors for which a separate deadline is fixed by the Court (whereupon you will be required to file a Proof of Claim by that separate deadline);

(f) You are a REALM/ENCORE Debtor in these cases having a claim against another Debtor;

(g) You are an affiliate (as defined in section 101(2) of the Bankruptcy Code) of any REALM/ENCORE Debtor or of the REALM/ENCORE Bar Date; or
(h) You hold a claim for which you have already properly filed a Proof of Claim against any of the REALM/ENCORE Debtors with the Clerk of the Court or The Garden City Group, Inc., the Debtors' claims agent, utilizing a claim form that substantially conforms to the Proof of Claim Form (as defined below) or Official Form 10.

YOU SHOULD NOT FILE A PROOF OF CLAIM IF YOU DO NOT HAVE A CLAIM AGAINST THE REALM/ENCORE DEBTORS.

3. EXECUTORY CONTRACTS AND UNEXPIRED LEASES
If you hold a claim arising from the rejection of an executory contract or unexpired lease, you must file a Proof of Claim based on such rejection by the later of (i) the applicable REALM/ENCORE Bar Date, and (ii) the date which is thirty days following the entry of the order approving such rejection or you will be forever barred from filing so. Notwithstanding the foregoing, if you are a party to an executory contract or unexpired lease and you wish to assert a claim on account of unpaid amounts accrued and outstanding as of October 9, 2009 pursuant to that executory contract or unexpired lease (other than a rejection damages claim), you must file a Proof of Claim for such amounts on or before the applicable REALM/ENCORE Bar Date unless an exception identified above applies.

4. WHEN AND WHERE TO FILE
All Proofs of Claim must be filed so as to be actually received on or before the applicable REALM/ENCORE Bar Date at the following address:
If by overnight courier or hand delivery to: If by first-class mail, to:
The Garden City Group, Inc. The Garden City Group, Inc.
Attn: Motors Liquidation Company Claims Processing
5151 Blitzer Parkway, Suite A P.O. Box 9386
Dublin, Ohio 43017 Dublin, Ohio 43017-4286

Or, if by hand delivery to:
United States Bankruptcy Court, SDNY
One Bowling Green, Room 534
New York, New York 10004

Proofs of Claim will be deemed timely filed only if actually received by The Garden City Group, Inc. or the Court on or before the applicable REALM/ENCORE Bar Date. Proofs of Claim may not be delivered by facsimile, telecopy, or electronic mail transmission.

5. WHAT TO FILE
If you file a Proof of Claim, your filed Proof of Claim must: (i) be written in the English language; (ii) be denominated in lawful currency of the United States; (iii) conform substantially to Official Bankruptcy Form No. 10 ("Proof of Claim Form"); (iv) state the REALM/ENCORE Debtor against which it is filed; (v) set forth with specificity the legal and factual basis for the alleged claim; (vi) include supporting documentation or an explanation as to why such documentation is not available; and (vii) be signed by the claimant or, if the claimant is not an individual, by an authorized agent of the claimant.

IF YOU ARE ASSERTING A CLAIM AGAINST MORE THAN ONE REALM/ENCORE DEBTOR, SEPARATE PROOFS OF CLAIM MUST BE FILED AGAINST EACH SUCH REALM/ENCORE DEBTOR AND YOU MUST IDENTIFY ON YOUR PROOF OF CLAIM THE SPECIFIC REALM/ENCORE DEBTOR AGAINST WHICH YOUR CLAIM IS ASSERTED AND THE CASE NUMBER OF THAT REALM/ENCORE DEBTOR'S BANKRUPTCY CASE, THE NAMES OF THE REALM/ENCORE DEBTORS AND THEIR CASE NUMBERS ARE SET FORTH ABOVE.

Proof of Claim Forms may be obtained at www.uscourts.gov/bk/forms/ or www.motorsliquidation.com

YOU SHOULD ATTACH TO YOUR COMPLETED PROOF OF CLAIM FORM COPIES OF ANY WRITINGS UPON WHICH YOUR CLAIM IS BASED. IF THE DOCUMENTS ARE VOLUMINOUS, YOU SHOULD ATTACH A SUMMARY.

6. CONSEQUENCES OF FAILURE TO FILE A PROOF OF CLAIM BY THE APPLICABLE BAR DATE
Except with respect to claims of the type set forth in Section 2 above, any creditor who fails to file a Proof of Claim on or before the applicable REALM/ENCORE Bar Date in the appropriate form in accordance with the procedures described in this Notice for any claim such creditor wishes to assert against each of the REALM/ENCORE Debtors, will be forever barred - that is, forbidden - from asserting the claim against any of the REALM/ENCORE Debtors and their respective estates or filing a Proof of Claim with respect to the claim, and each of the REALM/ENCORE Debtors and their respective estates. If you are the holder of the claim, and property will be forever discharged from any and all indebtedness or liability with respect to the claim, and the holder will not be permitted to vote to accept or reject any chapter 11 plan filed in these chapter 11 cases, participate in any distribution of any of the REALM/ENCORE Debtors' estates, or file a Proof of Claim, or receive further notices with respect to any of the REALM/ENCORE Debtors' chapter 11 cases.

7. THE REALM/ENCORE DEBTORS' SCHEDULES, ACCESS THERETO, AND CONSEQUENCES OF AMENDMENT THEREOF
You may be listed as the holder of a claim against one or more of the REALM/ENCORE Debtors in the REALM/ENCORE Debtors' Schedules of Assets and Liabilities and/or Schedules of Executory Contracts and Unexpired Leases (collectively, the "Schedules"). If you rely on the REALM/ENCORE Debtors' Schedules, it is your responsibility to determine that the claim is accurately listed in the Schedules.

As set forth above, if you agree with the classification and amount of your claim as listed in the REALM/ENCORE Debtors' Schedules, and if you do not dispute that your claim is only against the specified REALM/ENCORE Debtor, and if your claim is not described as "disputed," "contingent," or "unliquidated," you need not file a Proof of Claim. Otherwise, or if you decide to file a Proof of Claim, you must do so before the applicable REALM/ENCORE Bar Date in accordance with the procedures set forth in this Notice.

Copies of the Schedules may be examined by interested parties on the Court's electronic docket for the REALM/ENCORE Debtors' chapter 11 cases, which is posted on the Internet at www.motorsliquidation.com and www.uscourts.gov (a PACER login and password are required and can be obtained through the PACER Service Center at www.pacer.psc.uscourts.gov). Copies of the Schedules may also be examined by interested parties between the hours of 9:00 a.m. and 4:30 p.m. (Eastern Time) at the office of the Clerk of the Bankruptcy Court, United States Bankruptcy Court for the Southern District of New York, One Bowling Green, Room 511, New York, New York 10004. Copies of the REALM/ENCORE Debtors' Schedules may also be obtained by written request to the REALM/ENCORE Debtors' claims agent at the address and telephone number set forth below.

The Garden City Group, Inc.
Attn: Motors Liquidation Company
P.O. Box 9386
Dublin, Ohio 43017-4286
1-703-286-6401

In the event that the REALM/ENCORE Debtors amend their Schedules to (a) designate a claim as disputed, contingent, unliquidated, or undetermined, (b) change the amount of a claim reflected therein, (c) change the classification of a claim reflected therein, or (d) add a claim that was not listed on the Schedules, the REALM/ENCORE Debtors will notify you of the amendment. In such case, the deadline for you to file a Proof of Claim on account of any such claim is the later of (a) the applicable REALM/ENCORE Bar Date and (b) the date that is thirty days after the REALM/ENCORE Debtors provide notice of the amendment.

A holder of a possible claim against the REALM/ENCORE Debtors should consult an attorney regarding any matters not covered in this Notice, such as whether the holder should file a Proof of Claim.

DATED: December 2, 2009 BY ORDER OF THE COURT
New York, New York

WEIL, GOTTSAL & MANGES LLP
767 Fifth Avenue
New York, New York 10153
Telephone: (212) 310-8000
Facsimile: (212) 310-8007

ATTORNEYS FOR DEBTORS AND DEBTORS IN POSSESSION



Soft, Superfine Worsted Wool Garments from Rambouillet Sheep



Greetings, Fellow Readers,
We offer fine undergarments for next-to-skin comfort and warmth, so soft and lightweight, you don't know it's there. Natural, American, and environmentally sustainable, our superfine Rambouillet wool keeps you warm from early morning to late night wherever you are in the day. Work and play in confidence that you are protected from climate changes.

Available only at our website:
www.ramblersway.com/nyt
Use order code NYT for your discount.

We are here if you need us.

Tom and Kate

Tom and Kate Chappell
Entrepreneurs, Ramblers Way Farm

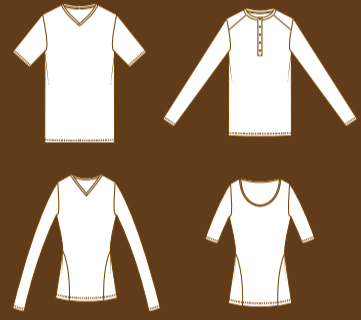

SOFT • LIGHTWEIGHT • COMFORTABLE

LIBERTY BUSINESS TRAVEL Unbeatable



After 58 years in leisure travel, we are making your corporate travel needs our business too.

Liberty Business Travel offers small companies individualized service and personal attention. You get more than access to a call center. You get a personal travel consultant, a customized travel plan, guaranteed savings and real results.

We can provide you with:

- Best fare of the day
- Travel policy compliance
- Best rates with Liberty Travel Hotels
- Discount on car rentals
- Complimentary access to our 'Preferred Club'
- Service Level Agreement
- VIP status for senior management
- Document delivery
- News, updates and specials
- Travel insurance
- Foreign exchange
- Meetings, incentives, conferences and events

Executive Packages

Mont Tremblant ★★★★★ INCLUDES 3 nights, Le Tour Des Voyageurs & 2 day ski lift ticket. BONUS 3rd night free & \$300 air credit per person.	FROM \$319*	Riviera Maya ★★★★★ INCLUDES 3 nights, Occidental Grand Xcaret, all-inclusive & hotel transfers. BONUS save 40%.	FROM \$629*
EXCLUSIVE OFFER Las Vegas ★★★★★ INCLUDES 3 nights, Planet Hollywood Resort & Casino & hotel transfers. EXCLUSIVE upgrade to a Resort View room. BONUS complimentary bottle of liquor.	FROM \$425*	Aruba ★★★★★½ INCLUDES 4 nights, Radisson Aruba Resort, Casino & Spa & hotel transfers. BONUS save 40%.	FROM \$1029*
EXCLUSIVE OFFER Paris ★★★★★½ INCLUDES 4 nights, K+K Hotel Cayre. FEATURES buffet breakfast daily & Hop-On & Hop-Off Bus Tour. EXCLUSIVE guaranteed early check-in & complimentary breakfast on arrival. BONUS 4th night free. Airfare additional.	FROM \$625*	Riviera Maya ★★★★★ INCLUDES 3 nights, Royal Hideaway Playacar, all-inclusive, adults-only & private hotel transfers. BONUS save 30% & 1 free round of golf at Playacar Golf Club.	FROM \$1419*

PRICE BEAT GUARANTEE
If you have not had a cheaper available price, we'll beat it for you plus a \$50 voucher towards your next trip!

1.866.674.1027 | libertytravel.com

*Conditions Apply. Special promotions valid on new bookings only. Prices are per person, based on double occupancy accommodations. Tour and land packages only include round-trip midweek airfare from New York and do not include meals unless otherwise indicated. Savings reflect land prices only and vary by resort and travel dates. Availability is limited. Seats may not be available on all flights or tours. Rates and/or package prices on airfares, cruises and tours are subject to holiday blackout, peak period surcharges, and cancellation charges may be applicable of up to the full price paid depending on the fare and/or package and when it is cancelled. Other restrictions may apply and vary by resort, cruise and airline carrier. Contact Liberty Travel for further details. Airfare taxes and fees: Air fare surcharge is included in pricing. Airline independent pricing. Airline independent pricing does not include government imposed taxes and fees of up to \$100, including a September 11th Security Fee of up to \$10. U.S. or international government imposed taxes and fees of up to \$60 may apply on arrival and departures depending on the itinerary chosen, and are payable to the appropriate airport authority. Some fares may be non-refundable, but may be exchanged for a fee of up to \$200, plus any additional airfare costs due to difference in new airfares. Some airlines may impose additional charges if you choose to check any baggage. Please contact your airline or refer to its website for detailed information regarding the airlines checked baggage policies. The above destinations are served by a variety of carriers. Caribbean valid for travel 1/24-7/30/10; must be booked by 2/1/10. Europe valid for travel 3/21/10; must be booked by 12/10. Mexico valid for travel 1/4-9/30/10; must be booked by 2/1/10. Las Vegas valid for travel thru 2/25/10; must be booked by 1/27/09. Canada pricing per person. \$300 Air Credit is per person based on double occupancy. Maximum 2 air credits per booking. Offer only available when used in conjunction with a hotel stay (minimum two night stay required) and not available with any other offer. Customer purchases flight tickets (including applicable taxes, fees and/or charges), and hotel stay with Liberty selected supplier (minimum two night stay) for any destination that Liberty Travel currently has on offer in Canada. Customer will then receive a \$300 air credit to be used in conjunction with the purchased package. No stop-over flights permitted. Offer is only available for customer bookings from through 12/31/09 and travel must be completed by 12/31/10. Liberty Travel does not assume responsibility for any errors or omissions in the content of the offers displayed. Applies to genuine written quotes from North America MIA/ABC- registered businesses and websites. Quote must be presented prior to purchase. Subject to availability. Valid for travel departing within North America. The Price Beat Guarantee Policy is not only to match the competition but also to beat the price by \$10 per adult and \$5 per child. Toucher is non-refundable. Please see www.libertytravel.com/pricebeat for more details.

Religion

A peek at artifacts in Vatican's 'secret' archives



By Andreas Solaro, AP/Getty Images

St. Peter's: Part of the secret history of the West is unveiled in *The Vatican Secret Archives*.

Papal history, from Ghengis Khan to modern-day letters

By Francis X. Rocca
Religion News Service

VATICAN CITY — The movie *Angels & Demons* portrays the Vatican Secret Archives as a high-tech marvel, with its holdings protected in a low-oxygen environment encased in bulletproof glass.

The reality is more old-fashioned: Storage areas are not even air-conditioned, and researchers still consult a handwritten card catalog.

Yet one thing Hollywood hasn't exaggerated is the value of the archives' collection, which spans 1,200 years and documents the story of the papacy in its dealings with princes, potentates, heretics and saints around the world. A sampling of those treasures is available in a new book, *The Vatican Secret Archives*, from the Belgian publisher VdH Books. It has high-quality reproductions of 105 documents, 19 of which have never been published before.

A 13th-century letter from the grandson of Ghengis Khan to Pope Innocent IV includes, in its seal, one of the earliest examples of written Mongolian. In the letter, the Mongol emperor orders the pope to "pay service and homage to us" (an invitation Innocent did not accept).

One of the many reminders of the papacy's once-



Pius XI: Died in 1939; records are accessible.



Pius XII: World War II-era records are closed.

great geopolitical role is found in a 1493 bull of Pope Alexander VI, granting Spain's King Ferdinand and Queen Isabella dominion over the New World discovered by Columbus the previous year.

A 1586 letter to Pope Sixtus V from Mary, Queen of Scots, was written a few months before she was beheaded for plotting against her cousin, England's Queen Elizabeth I. Mary asks forgiveness for her sins and warns the pope of treacherous cardinals.

In a 1550 letter, Michelangelo complains that a long papal conclave has interrupted his work on the dome of St. Peter's Basilica, and he needs money.

One of the most remarkable selections in the book is an 1887 letter from Canadian Indians to

Pope Leo XIII. Written on birch bark, the letter is dated "where there is much grass, in the month of the flowers" (Grassy Lake, Ontario, in May) and addresses the pope as the "Great Master of Prayer, he who holds the place of Jesus."

Such an object is, of course, too fragile to be handled by visitors; researchers ordinarily view the archives' medieval holdings on CD-ROM.

The institution as a whole has been open to scholars since 1881; some 1,500 pass through its reading room every year. Contrary to *Angels & Demons*, the Harvard professor played by Tom Hanks would have had no difficulty getting a user's pass.

But the Vatican restricts access to documents after a certain date. Researchers can currently consult holdings through the reign of Pope Pius XI, who died in 1939. That restriction has frustrated those with questions about Pope Pius XII, who critics say did not do or say enough to stop the Holocaust.

Historians and Jewish leaders have called for the opening of the archives from that period, but the Vatican said last year that it would be unable to oblige them before 2014. The reason, archivists say, is simply technical: More than 15,000 envelopes and about 2,500 bound volumes of documents first need to be catalogued and prepared.

With the advent of e-mail, the challenge will be even greater for future pontificates. Under Vatican rules, every piece of electronic correspondence must be preserved in the form of a printed copy.



MARKETPLACE TODAY

www.rja-ads.com/usatoday | Hours of operation: Mon. - Fri., 8:30 am - 6:00 pm [EST]

To advertise call 1.800.397.0070 Toll-free in the U.S. only

NOTICES

LEGAL NOTICE

PUBLISHED NOTICE OF CLASS ACTION SETTLEMENT

This notice may affect your rights. Please read carefully.

IN THE UNITED STATES DISTRICT COURT
WESTERN DISTRICT OF PENNSYLVANIA

IN RE: JACKMAN v. GLOBAL CASH ACCESS
HOLDINGS, INC., CASE NO.: 09-CV-897

SUMMARY NOTICE OF CERTIFIED CLASS ACTION SETTLEMENT

A settlement has been proposed in a class action lawsuit filed by Theresa Jackman ("Plaintiff"), on behalf of all members of the class against Global Cash Access Holdings, Inc. and each of its affiliates ("GCA") asserting that GCA violated certain requirements of the Electronic Funds Transfer Act ("EFTA").

WHO'S INCLUDED?

All consumers who were charged a transaction fee at any automatic teller machine or cash dispensing device (collectively "ATMs") operated by GCA between July 8, 2008 and December 3, 2009 where no notice indicating such fee was to be charged was posted on the outside of the ATM machine, as specifically set forth in the Complaint on file and available at the Court at 700 Grant Street, Suite 3100, Pittsburgh, PA 15219 **MAY BE ELIGIBLE TO RECEIVE A SETTLEMENT CHECK**, as set forth below. If you qualify, you may send in a claim form to get benefits, or you can exclude yourself from the settlement, or object to it.

If you believe you are a member of the class, you may view the Full Notice and print a claim form online at www.noticeclass.com/jackmansettlement, or you can request a copy of the Full Notice and Claim Form by contacting the Claims Administrator at 800-650-5286. A list by location of the ATMs and cash dispensing devices at issue is available at www.noticeclass.com/jackmansettlement.

WHAT DOES THE SETTLEMENT PROVIDE?

Under the terms of the settlement, GCA will provide up to a maximum of \$100.00 per Participating Claimant. A Full Notice describing the Settlement in more detail is available at the website above.

WHAT ARE YOUR OTHER OPTIONS?

If you do not want to be legally bound by the settlement, you must exclude yourself by **February 1, 2010**, or you won't be able to sue, or continue to sue, GCA about the legal claims in this case. If you exclude yourself, you can't get a Settlement Check from this settlement. If you stay in the settlement, you may object to it by **February 1, 2010**. The Full Notice contains important information regarding the rights, obligations, requirements, and deadlines for class members to participate in the Settlement, to exclude themselves from the Settlement, or to object.

IF YOU HAVE ANY QUESTIONS OR CONCERNS, ADDRESS ALL INQUIRIES IN THE MANNER SET FORTH ABOVE. THE COURT AND THE CLERK WILL NOT ANSWER LEGAL QUESTIONS FROM INDIVIDUAL CLAIMANTS. BY ISSUING THIS NOTICE, THE COURT EXPRESSES NO OPINION AS TO THE MERITS OF ANY CLAIMS OR DEFENSES ASSERTED IN THIS CIVIL ACTION. PLEASE DO NOT CONTACT THE COURT.

GLOBAL CASH ACCESS HOLDINGS
ATM FEE SETTLEMENT CLAIM FORM

Mail to: Jackman Claims Administrator
PO Box 11486
Birmingham, AL 35202-1486

Name: _____

Address: _____

Phone: _____

CHECK THE APPROPRIATE BOX BELOW:

I have included with this Claim Form one or more ATM receipts, or relevant portions of my bank statement(s), illustrating that I was charged an ATM fee by GCA between July 8, 2008 and December 3, 2009.

I have NOT included with this Claim Form a receipt or bank statement but I certify that I was charged a transaction fee at the GCA ATM located at _____ on _____ (approximate date of visit) and the last four digits of the account number on the card used were _____.

I understand that the foregoing information may be used for purposes of verifying my claim, and I certify, under penalty of perjury, that the statements and information contained herein is truthful and accurate.

Signed: _____

Date: _____

ALL CLAIM FORMS MUST BE POSTMARKED BY: APRIL 6, 2010

For more information on how to place your ad,
call: 1-800-397-0070 toll-free
in the U.S. only.
USATODAY@rja-ads.com
Or visit us online at: www.USATODAY.com

LEGAL NOTICE

UNITED STATES BANKRUPTCY COURT
SOUTHERN DISTRICT OF NEW YORK
In re: MOTORS LIQUIDATION COMPANY, et al., Chapter 11 Case No. 09-50026 (REG) f/k/a General Motors Corp., et al. Debtors. (Jointly Administrated)
In re: REMEDIATION AND LIABILITY MANAGEMENT COMPANY, INC., Chapter 11 Case No. 09-50029 (REG) Debtor.
In re: ENVIRONMENTAL CORPORATE REMEDIATION COMPANY, INC., Chapter 11 Case No. 09-50030 (REG) Debtor.

NOTICE OF DEADLINES FOR FILING PROOFS OF CLAIM (INCLUDING CLAIMS UNDER SECTION 503(b)(9) OF THE BANKRUPTCY CODE)

TO ALL PERSONS AND ENTITIES WITH CLAIMS (INCLUDING CLAIMS UNDER SECTION 503(b)(9) OF THE BANKRUPTCY CODE) AGAINST A DEBTOR SET FORTH BELOW:

Name of Debtor	Case Number	Tax Identification Number	Other Names Used by Debtors in the Past 8 Years
Remediation and Liability Management Company, Inc. (subsidiary of General Motors Corporation)	09-50029 (REG)	38-2529430	Uptown Land Development Corporation
Environmental Corporate Remediation Company, Inc. (subsidiary of General Motors Corporation)	09-50030 (REG)	41-1650789	GM National Hawaii, Inc. NCRS Hawaii, Inc.

PLEASE TAKE NOTICE THAT, on December 2, 2009, the United States Bankruptcy Court for the Southern District of New York (the "Court") having jurisdiction over the chapter 11 cases of Remediation and Liability Management Company, Inc. and Environmental Corporate Remediation Company, Inc., as debtors in possession (each subsidiaries of General Motors Corporation) (collectively, the "REALM/ENCORE Debtors") entered an order (the "REALM/ENCORE Bar Date Order") establishing (i) **February 1, 2010, at 5:00 p.m. (Eastern Time)** as the last date and time for each person or entity (including, without limitation, individuals, partnerships, corporations, joint ventures, and trusts) to file a proof of claim ("Proof of Claim") based on prepetition claims (as defined in section 503(b)(9) of the Bankruptcy Code) (as defined in section 503(b)(9) of the Bankruptcy Code) against any of the REALM/ENCORE Debtors (the "REALM/ENCORE General Bar Date"); and (ii) **April 16, 2010, at 5:00 p.m. (Eastern Time)** as the last date and time for each governmental unit (as defined in section 101(27) of the Bankruptcy Code) to file a Proof of Claim based on prepetition claims against any of the REALM/ENCORE Debtors (the "REALM/ENCORE Governmental Bar Date") and, together with the REALM/ENCORE General Bar Date, the "REALM/ENCORE Bar Dates".

The REALM/ENCORE Bar Date Order, the REALM/ENCORE Bar Dates and the procedures set forth below for the filing of Proofs of Claim apply to all claims against the REALM/ENCORE Debtors (other than those set forth below as being specifically excluded) that arose prior to **October 9, 2009**, the date on which the REALM/ENCORE Debtors commenced their cases under chapter 11 of title 11 of the United States Code (the "Bankruptcy Code").

The REALM/ENCORE Debtors were subsidiaries of General Motors Corporation. The properties owned by the REALM/ENCORE Debtors may have been known to you as property of General Motors Corporation.

If you have any questions relating to this Notice, please feel free to contact the Debtors at 1-800-414-9607 or by e-mail at claims@motorsliquidation.com. In addition, you may contact the Official Committee of Unsecured Creditors through its website at www.motorsliquidation.com or at 1-212-715-3272.

YOU SHOULD CONSULT AN ATTORNEY IF YOU HAVE ANY QUESTIONS, INCLUDING WHETHER YOU SHOULD FILE A PROOF OF CLAIM.

1. WHO MUST FILE A PROOF OF CLAIM

YOU MUST file a Proof of Claim to vote on a chapter 11 plan filed by the REALM/ENCORE Debtors or to share in any of the REALM/ENCORE Debtors' estates if you have a claim that arose prior to **October 9, 2009**, including a 503(b)(9) Claim, and it is not one of the other types of claims described in Section 2 below. Acts or omissions of the REALM/ENCORE Debtors that occurred before **October 9, 2009** may give rise to claims against the REALM/ENCORE Debtors that must be filed by the applicable Bar Date, notwithstanding the fact that such claims are not matured or become fixed or liquidated or certain prior to **October 9, 2009**.

Pursuant to section 101(5) of the Bankruptcy Code and as used in this Notice, the word "claim" means: (a) a right to payment, whether or not such right is reduced to judgment, liquidated, fixed, contingent, matured, unmatured, disputed, undisputed, legal, equitable, secured, or unsecured; or (b) a right to an equitable remedy for breach of performance if such breach gives rise to a right to payment, whether or not such right to an equitable remedy is reduced to judgment, fixed, contingent, matured, unmatured, disputed, undisputed, legal, or equitable, or certain, or claims include unsecured claims, secured claims, priority claims, and 503(b)(9) Claims.

2. WHO NEED NOT FILE A PROOF OF CLAIM

(a) Your claim is listed on the Schedules (as defined below) and (i) is not described in the Schedules as "disputed," "contingent," or "unliquidated," (ii) you do not dispute the amount or nature of the claim set forth in the Schedules, and (iii) you do not dispute that the claim is an obligation of the specific REALM/ENCORE Debtor against which the claim is listed on the Schedules;

(b) Your claim has been paid in full;

(c) You hold a claim allowable under sections 503(b) and 507(a)(2) of the Bankruptcy Code as an administrative claim; **however, 503(b)(9) Claims are subject to the REALM/ENCORE General Bar Date as provided above.** Section 503(b)(9) provides in part: "... there shall be allowed administrative expenses...including... (9) the value of any goods received by the debtor within 20 days before the date of commencement of a case under this title in which the goods have been sold to the debtor in the ordinary course of such debtor's business." Accordingly, if you have a 503(b)(9) Claim, you must file a Proof of Claim on or before the REALM/ENCORE General Bar Date.

(d) You hold a claim that has been allowed by an order of the Court entered on or before the applicable REALM/ENCORE Bar Date;

(e) You hold a claim against any of the REALM/ENCORE Debtors for which a separate deadline is fixed by the Court (whereupon you will be required to file a Proof of Claim by that separate deadline);

(f) You are a REALM/ENCORE Debtor in these cases having a claim against another Debtor;

(g) You are an affiliate (as defined in section 101(2) of the Bankruptcy Code) of any REALM/ENCORE Debtor as of the REALM/ENCORE Bar Date; or

(h) You hold a claim for which you have already properly filed a Proof of Claim against any of the REALM/ENCORE Debtors with the Clerk of the Court or The Garden City Group, Inc., the Debtors' claims agent, utilizing a claim form that substantially conforms to the Proof of Claim Form (as defined below) or Official Form 10.

YOU SHOULD NOT FILE A PROOF OF CLAIM IF YOU DO NOT HAVE A CLAIM AGAINST THE REALM/ENCORE DEBTORS.

3. EXECUTORY CONTRACTS AND UNEXPIRED LEASES
If you hold a claim arising from the rejection of an executory contract or unexpired lease, you must file a Proof of Claim based on such rejection by the later of (i) the applicable REALM/ENCORE Bar Date, and (ii) the date which is **thirty days** following the entry of the order approving such rejection or you will be forever barred from doing so. Notwithstanding the foregoing, if you are a party to an executory contract or unexpired lease and you wish to assert a claim on account of unpaid amounts accrued and outstanding as of October 9, 2009 pursuant to that executory contract or unexpired lease (other than a rejection damages claim), you must file a Proof of Claim for such amounts on or before the applicable REALM/ENCORE Bar Date unless an exception identified above applies.

4. WHEN AND WHERE TO FILE

All Proofs of Claim must be filed so as to be **actually received** on or before the applicable REALM/ENCORE Bar Date at the following address:

If by overnight courier or hand delivery to: The Garden City Group, Inc. Attn: Motors Liquidation Company Claims Processing 5151 Blazer Parkway, Suite A New York, New York 10004
Or if by hand delivery to: United States Bankruptcy Court, SDNY One Bowling Green Room 534 New York, New York 10004

Proofs of Claim will be deemed timely filed only if **actually received** by The Court or the Court on or before the applicable REALM/ENCORE Bar Date. Proofs of Claim may **not** be delivered by facsimile, teletype, or electronic mail transmission.

5. WHAT TO FILE

If you file a Proof of Claim, your filed Proof of Claim must: (i) be written in the English language; (ii) be denominated in lawful currency of the United States; (iii) conform substantially to Official Bankruptcy Form No. 10 ("Proof of Claim Form"); (iv) state the REALM/ENCORE Debtor against which it is filed; (v) set forth with specificity the legal and factual basis for the alleged claim; (vi) include supporting documentation or an explanation as to why such documentation is not available; and (vii) be signed by the claimant or, if the claimant is not an individual, by an authorized agent of the claimant.

IF YOU ARE ASSERTING A CLAIM AGAINST MORE THAN ONE REALM/ENCORE DEBTOR, SEPARATE PROOFS OF CLAIM MUST BE FILED AGAINST EACH SUCH REALM/ENCORE DEBTOR AND YOU MUST IDENTIFY ON YOUR PROOF OF CLAIM THE SPECIFIC REALM/ENCORE DEBTOR AGAINST WHICH YOUR CLAIM IS ASSERTED AND THE CASE NUMBER OF THAT REALM/ENCORE DEBTOR'S BANKRUPTCY CASE. THE NAMES OF THE REALM/ENCORE DEBTORS AND THEIR CASE NUMBERS ARE SET FORTH ABOVE.

Proof of Claim Forms may be obtained at www.uscourts.gov/bk/forms/ or www.motorsliquidation.com.

YOU SHOULD ATTACH TO YOUR COMPLETED PROOF OF CLAIM FORM COPIES OF ANY WRITINGS UPON WHICH YOUR CLAIM IS BASED. IF THE DOCUMENTS ARE VOLUMINOUS, YOU SHOULD ATTACH A SUMMARY.

6. CONSEQUENCES OF FAILURE TO FILE A PROOF OF CLAIM BY THE APPLICABLE BAR DATE

Except with respect to claims of the type set forth in Section 2 above, any creditor who fails to file a Proof of Claim on or before the applicable REALM/ENCORE Bar Date in accordance with the procedures described in this Notice for any claim such creditor holds or wishes to assert against each of the REALM/ENCORE Debtors, will be forever barred - that is, forbidden - from asserting the claim against each of the REALM/ENCORE Debtors and their respective estates (or filing a Proof of Claim with respect to the claim), and each of the REALM/ENCORE Debtors and their respective chapter 11 estates, successors, and property will be forever discharged from any and all indebtedness or liability with respect to the claim, and the holder will not be permitted to vote to accept or reject any claim in these chapter 11 cases, participate in any distribution in any of the REALM/ENCORE Debtors' chapter 11 cases on account of the claim, or receive further notices with respect to any of the REALM/ENCORE Debtors' chapters 11 cases.

7. THE REALM/ENCORE DEBTORS' SCHEDULES, ACCESS THERETO, AND CONSEQUENCES OF AMENDMENT THEREOF

You may be listed as the holder of a claim against one or more of the REALM/ENCORE Debtors in the REALM/ENCORE Debtors' Schedules of Assets and Liabilities and/or Schedules of Executory Contracts and Unexpired Leases (collectively, the "Schedules"). If you rely on the REALM/ENCORE Debtors' Schedules, it is your responsibility to determine that the claim is accurately listed in the Schedules.

As set forth above, if you agree with the classification and amount of your claim as listed in the REALM/ENCORE Debtors' Schedules, and if you do not dispute that your claim is only against the specified REALM/ENCORE Debtor, and if your claim is not described as "disputed," "contingent," or "unliquidated," you need not file a Proof of Claim. Otherwise, or if you decide to file a Proof of Claim, you must do so before the applicable REALM/ENCORE Bar Date in accordance with the procedures set forth in this Notice.

Copies of the Schedules may be examined by interested parties on the Court's electronic docket for the REALM/ENCORE Debtors' chapter 11 cases, which is posted on the Internet at www.motorsliquidation.com and www.uscourts.gov (a PACER login and password are required and can be obtained through the PACER Service Center at www.pacer.psc.uscourts.gov). Copies of the Schedules may also be examined by interested parties between the hours of 9:00 a.m. and 4:30 p.m. (Eastern Time) at the office of the Clerk of the Bankruptcy Court, United States Bankruptcy Court for the Southern District of New York, One Bowling Green, Room 511, New York, New York 10004. Copies of the REALM/ENCORE Debtors' Schedules may also be obtained by written request to the REALM/ENCORE Debtors' claims agent at the address and telephone number set forth below:

The Garden City Group, Inc.
Attn: Motors Liquidation Company
P.O. Box 9386
Dublin, Ohio 43017-4286
1-703-286-6401

In the event that the REALM/ENCORE Debtors amend their Schedules to (a) designate a claim as disputed, contingent, unliquidated, or undetermined, (b) change the amount of a claim reflected therein, (c) change the classification of a claim reflected therein, or (d) add a claim that was not listed on the Schedules, the REALM/ENCORE Debtors will notify you of the amendment. In such case, the deadline for you to file a Proof of Claim on account of any such claim is the later of (a) the applicable REALM/ENCORE Bar Date and (b) the date that is **thirty days** after the REALM/ENCORE Debtors provide notice of the amendment.

A holder of a possible claim against the REALM/ENCORE Debtors should consult an attorney regarding any matters not covered in this Notice, such as whether the holder should file a Proof of Claim.

DATED: December 2, 2009 BY ORDER OF THE COURT
New York, New York

WEIL, GOTTSCHAL & MANGES LLP
767 Fifth Avenue
New York, New York 10153
Telephone: (212) 310-8000
Facsimile: (212) 310-8007
ATTORNEYS FOR DEBTORS AND DEBTORS IN POSSESSION

MARKETPLACE TODAY

Do you have a business, real estate,
or travel opportunity to market?

Do you have a product to sell
or service to offer?

USA TODAY'S
MARKETPLACE TODAY
is the answer, offering a variety of sizes
and frequency rates to fit your budget.

For more information,
contact us today:
1-800-397-0070



COMMERCIAL-NEWS Classifieds

Your News. Your Paper. Every Day.

FREE CLASSIFIED
Your ad, your way!

Free ads for miscellaneous items under \$50. 7 days-3 lines. Place ads on www.commercial-news.com at youradyourway

Place a classified
Call **217-446-9400**
or Toll Free **800-729-2992**
or send a Fax **217-477-5109**
Hours are 7:30 - 5:30 pm Monday to Friday.



FEATURED PHOTO OF THE DAY

Would you like to feature a family photo?
Submit your photos to: Classifieds@dancomnews.com
Photos will be selected at random each day.

NOW 24-7
Your ad, your way!

Place Your Ad Online **YOUR AD YOUR WAY** at www.commercial-news.com

AUTOS
powered by AutoConX

Featured Vehicle
Chevy Malibu 1999
Nice car, 4 dr, black, CD, runs great, \$2700. neg. **217-477-3227**

HOMES
powered by Zillow

Featured Home
2 BEDROOM
new carpet & paint w/many updates, full basement, fenced yard, 2 garages, 2 lots. \$55,000. **Call Barney Realty 267-3000**

JOBS
powered by monster.com

Featured Job
Full & Part-time Stylists
• Excellent customer service a must
• \$1000.00 Hire Bonus
• Guaranteed clientele
• Base wage plus commissions
• Medical/Dental/401K
• Paid Vacation
• Tools Provided To inquire call Stephanie @ 217-443-8910

Public Notices

23411, 12/17, 24 & 31-09 IN THE CIRCUIT COURT OF THE FIFTH JUDICIAL CIRCUIT VERMILION COUNTY, ILLINOIS F0711050 CHASE HOME FINANCE LLC Plaintiff, vs. CASONDRA SPANN; et al. Defendants, 07CH 388 NOTICE OF SHERIFF SALE Public notice is hereby given that in pursuance of a judgment of said Court entered in the above-entitled cause on May 1, 2008, I, Sheriff Patrick Harts-horn, of VERMILION COUNTY, Illinois, will on January 7, 2010, commencing at 10:00am at the Vermilion County Courthouse, 7 N. Vermilion Street, Danville, IL 61832-5806, to sell to the highest bidder or bidders the following described real estate, or so much thereof as may be sufficient to satisfy said decree, to-wit: A PART OF THE EAST HALF OF THE SOUTH-WEST QUARTER OF SECTION 3 TOWNSHIP 19 NORTH, RANGE 11 WEST OF THE 2ND E.S. FORECLOSURE SALE BEG- INNING AT A POINT 1520.3 FEET NORTH AND 180 FEET EAST OF THE SOUTHWEST CORNER OF SAID EAST HALF OF THE SOUTH-WEST QUARTER OF SAID SECTION 3, THENCE EAST 112.9 FEET; THENCE SOUTH 48 FEET; THENCE WEST 113.2 FEET; THENCE NORTH 48 FEET TO THE PLACE OF BE- GINNING, SITUATED IN VERMILION COUNTY, ILLINOIS. Commonly known as: 207 Stroup Street, Dan- ville, IL 61832 P. I. N. : 23-03-300-046-0040 First Mortgage Lien Posi- tion, Single - Family Residence. Judgment Amount \$53,713.06 Terms of Sale: CASH - 10% down at the time of sale and the balance due within 24 hours of the sale. All payments to the amount bid shall be in certified funds payable to the Sheriff of VERMILION COUNTY. The property will not be open for inspection. The person to contact for information regard- ing this property is: Kara Findlay at FREEDMAN AN- SELMO LINDBERG & RAPPE LLC F/K/A FREEDMAN AN- SELMO LINDBERG AND RAPPE, 1807 West Diehl Road, Naperville, IL (866)402-8661. For bid- ding instructions, call 630-453-6713 24 hours prior to sale. This communication is an attempt to collect a debt and any informa- tion obtained will be used for that purpose. Attorney No. Cook 26122, DuPage 42005, Kane 031-26104, Peoria 1794, Winne- bago 3802, IL 03126232 Steven Lind- berg - 3126232, Louis Freedman - 3126104, Thomas Anselmo- 3125949 Robert Rappe- 6201817, Doug Oliver - 6273607, Barbara Nilsen- 6287524, Clay R. Mosberg- 1972316, Karl V. Meyer- 6220397, Michael S. Bablo- 6236653 Adam J. Wilde- 6301184, Jason A. Newman, Of Counsel- 6275591, Cook- 39765, 1225427

Public Notices

23392, 12/3, 10 & 17-09 IN THE CIRCUIT COURT OF THE 5TH JUDICIAL DISTRICT VERMILION COUNTY - DANVILLE, ILLINOIS C09100060 Chase Home Finance LLC Plaintiff, vs. Kara J. Tabor; Unknown Owners and Non-Record Claimants Defendants, 09CH 247 NOTICE FOR PUBLI- CATION The requisite affidavit for publication having been filed, notice is hereby given you, Kara J. Tabor; UNKNOWN OWNERS and NON-RECORD CLAIM- ANTS, defendants in the above entitled cause, that suit has been commenced against you and other defendants in the Cir- cuit Court for the Judicial Circuit by said plaintiff praying for the foreclosure of a certain mortgage conveying the premises described as follows, to-wit: LOT 3 IN ROSEWOOD ADDITION TO THE CITY OF DANVILLE, ACCORDING TO RE- PLAT THEREOF RE- CORDED IN PLAT BOOK 7 PAGE 52 IN THE RECORDER'S OFFICE OF VERMILION COUNTY, ILLINOIS, SITUATED IN VERMILION COUNTY, ILLINOIS. P.I.N.: 18-32-303-032 (NEWL 2960) Said property is com- monly known as: 1513 Robinson Street, Dan- ville, IL 61832, and which said mortgage) was/were made by Kara J. Tabor and re- corded in the Office of the Recorder of Deeds as Document Number 08-08185 and for other relief; that Summons was duly issued out of the above Court against you as provided by law and that said suit is now pending. NOW THEREFORE, unless you, the said above named defend- ants, file your answer to the complaint in the said suit or otherwise make your appearance therein, in the Office of the Clerk of the Court at VERMILION County on or before January 4, 2010, a default may be taken against you at any time after that date and a judgment en- tered in accordance with the prayer of said complaint. This communication is an attempt to collect a debt and any informa- tion obtained will be used for that purpose. Steven C. Lindberg, Attorney for Plaintiff FREEDMAN AN- SELMO LINDBERG & RAPPE LLC, 1807 W. Diehl Rd., Ste 333 Naperville, IL 60566-7228 6 3 0 - 9 8 3 - 0 7 7 0 866-402-8661 630-428-4620 (fax) Attorney No. Cook 26122, DuPage 42005, Kane 031-26104, Peoria 1794, Winne- bago 3802, IL 03126232 Steven Lind- berg - 3126232, Louis Freedman - 3126104, Thomas Anselmo- 3125949 Robert Rappe- 6201817, Doug Oliver - 6273607, Barbara Nilsen- 6287524, Clay R. Mosberg- 1972316, Jason A. Newman, Of Counsel - 6275591, Cook- 39765, 1225427

Public Notices

23395, 12/3, 10 & 17-09 IN THE CIRCUIT COURT OF THE 5TH JUDICIAL CIRCUIT VERMILION COUNTY, ILLINOIS X08090034 Deutsche Bank Na- tional Trust Company, as Trustee Under Novastar Mortgage Funding Trust, Series 2007-2 Plaintiff, vs. Tina Cadman; Donna G. Camp; Defendants, 08CH 238 NOTICE OF SHERIFF SALE Public notice is hereby given that in pursuance of a judgment of said Court entered in the above-entitled cause on April 1, 2009, Sheriff Patrick Harts- horn of Vermilion County, Illinois, will hold a sale on January 7, 2010, commencing at 10:00 A.M., at two East South Street, Dan- ville, IL 61832, to sell to the highest bidder or bidders, the following described real estate, or so much thereof as may be sufficient to sat- isfy said decree, to-wit: LOTS 5 AND 6 IN BLOCK 3 IN FRANKLIN'S ADDI- TION TO FITHIAN AS SHOWN BY SURVEY AND PLAT THEREOF RECORDED IN DEED RECORD 58 PAGE 68 IN THE RECORDER'S OFFICE OF VERMILION COUNTY, ILLINOIS SITUATED IN VERMILION COUNTY, ILLINOIS. Commonly known as: 207 North Main, Fithian IL 61844 P.I.N.: 21-07-309-009 (Map. No. OKWD 1665); 21-07-309-012 (Map No. OKWD 1664) Lien Position: Single-Family Res- dence; Judgment Amount \$74,178.37 The property will NOT be open for inspection Terms of Sale: CASH - 10% down at the time of sale and the balance due within 24 hours of the sale. All payments to the amount bid shall be in certified funds payable to the Sheriff of Vermilion County. The person to contact for information regard- ing this property is: Kara Findlay at FREEDMAN AN- SELMO LINDBERG & RAPPE LLC 1807 West Diehl Road, Naperville, IL (866)402-8661. For bid- ding instructions, call 630-453-6713 25 hours prior to sale. This communication is an attempt to collect a debt and any informa- tion obtained will be used for that purpose. Attorney No. Cook 26122, DuPage 42005, Kane 031-26104, Peoria 1794, Winne- bago 3802, IL 03126232 Steven Lindberg- 3126232, Louis Freedman- 3126104, Thomas Anselmo- 3125949 Robert Rappe- 6201817, Doug Oliver - 6273607, Barbara Nilsen- 6287524, Clay R. Mosberg- 1972316, Karl V. Meyer- 6220397, Michael S. Bablo- 6236653 Adam J. Wilde- 6301184, Jason A. Newman, Of Counsel- 6275591, Cook- 39765, 1225523

Public Notices

23399, 12/10, 17&24-09 IN THE CIRCUIT COURT OF THE FIFTH JUDICIAL CIRCUIT VERMILION COUNTY, ILLINOIS CITIMORTGAGE, INC. Plaintiff, vs. MICHAEL DOYLE, et al Defendants, 08CH 208 NOTICE OF SHERIFF SALE PUBLIC NOTICE IS HEREBY GIVEN THAT pursuant to a Judgment of Foreclosure and Sale entered in the above cause on September 9, 2008, the Sheriff of Ver- milion County will at 10:00 AM on January 7, 2010, at the Vermilion County Courthouse, 1st Floor Lobby in the Ver- milion County Cour-thouse, 7 North Vermil- ion Street, DANVILLE, IL, 61832, sell at public auction to the highest bidder for cash, as set forth below, the follow- ing described real es- tate: THE EAST 50 FEET OF LOT 9 AND ALL OF LOT 10 IN C.F. COOK'S THIRD SUB- DIVISION OF PART OF THE SOUTHWEST QUARTER OF SEC- TION 8, TOWNSHIP 18 NORTH, RANGE 11 WEST OF THE 2ND PRINCIPAL MERID- IAN, EXCEPT THE COAL AND MINERALS UNDERLYING SAID LOTS, SITUATED IN VERMILION COUNTY, ILLINOIS. Commonly known as 410 KENTUCKY AVE, Westville, IL 61883 Property Index No. 28-08-306-028 AND 28-08-306-029 The real estate is im- proved with a single family residence. The judgment amount was \$90,486.16. Sale terms: 10% down of the high- est bid by certified funds at the close of the auction; the balance, in certified funds, is due within twenty-four (24) hours. The subject property is subject to general real estate taxes, special assess- ments, or special taxes levied against said real estate and is offered for sale without any repre- sentation as to quality or quantity of title and without recourse to Plaintiff and in "AS IS" condition. The sale is further subject to confir- mation by the court. Upon payment in full of the amount bid, the pur- chaser will receive a Certificate of Sale that will entitle the pur- chaser to a deed to the real estate after confir- mation of the sale. The property will NOT be open for inspection and plaintiff makes no rep- resentation as to the condition of the prop- erty. Prospective bid- ders are admonished to check the court file to verify all information. If this property is a con- dominium unit, the pur- chaser of the unit at the foreclosure sale, other than a mortgagee shall pay the assessments and the legal fees re- quired by the Condo- minium Property Act, 765 ILCS 605/9(g)(1) and (g)(4). IF YOU ARE THE MORTGAGOR (HOMEOWNER), YOU HAVE THE RIGHT TO REMAIN IN POSSES- SION FOR 30 DAYS AFTER ENTRY OF AN ORDER OF POSSES- SION, IN ACCORD- ANCE WITH SECTION 15-1701(C) OF THE IL- LINOIS MORTGAGE FORECLOSURE LAW. For information, contact Plaintiff's attorney: HAUSELMAN, RAPPIN & SWANIG, LTD., 39 South LaSalle Street Suite 1105 CHI- CAGO, IL 60603, (312) 372-2020. Please refer to file number 08-2222-7541. 1227194

Public Notices

23406, 12/10, 17&24-09 IN THE CIRCUIT COURT OF THE FIFTH JUDICIAL CIRCUIT OF ILLINOIS VERMILION COUNTY DANVILLE, ILLINOIS PROBATE DIVISION IN THE MATTER OF THE ESTATE OF DUN- JOHN WILEY DUN- CAN, Deceased, DEATH AND CLAIM NOTICE Notice is hereby given of the above-named de- cedent who resided in Danville, Illinois and that Letters of Office were issued in the Cir- cuit Court of Vermilion County, Illinois, Probate Division, on December 9, 2009 to: Johna Lynne Bolton. The at- torney for the personal representative is Chris- topher P. Meyer, of Dukes, Ryan, Meyer, Freed & McMasters, Ltd., 146 N. Vermilion St., Danville, IL 61832. Claims against the es- tate may be filed in the Office of the Clerk, in the Courthouse at 7 N. Vermilion St., Danville, Illinois, or with the per- sonal representative or with both on or before June 10, 2010 which date is six (6) months from the date of the first publication of this No- tice, or if applicable, within three (3) months from the date of mailing or delivery of this No- tice, whichever is later, and any claims not filed on or before this date are barred. Copies of a claim filed with this Clerk must be mailed or delivered to the per- sonal representative within ten (10) days af- ter it has been filed. JOHNA LYNNE BOLTON, Independent Administrator DUKES, RYAN, MEYER, FREED & McMASTERS, LTD. Her Attorneys-By: CHRISTOPHER P. MEYER CHRISTOPHER P. MEYER DUKES, RYAN, MEYER, FREED & McMASTERS, LTD. 146 North Vermilion St. Danville, IL 61832 (217) 442-0384

Public Notices

23413, 12/17/09 PUBLIC HEARING NOTICE BEFORE THE PLANN- ING AND ZONING COMMISSION OF the City of Danville, Illinois, in the matter of the Peti- tion of Anthony and Amy Thomas SPECIAL USE PERMIT# 201 TAKE NOTICE THAT ON THE 7TH day of January, 2010, in the Lower Level Commu- nity Room of the Robert Jones Municipal Build- ing, 17 West Main Street, Danville, Illinois, at 5:15 P.M., there will be a hearing regard- ing a petition, as set forth above, in connection with the tract of land described as: Lot 16 in CLKS Sub SW4 4-19-11 and having a Common Address of 629 1/2 E. Seminary in accord- ance with the Danville Zoning Ordinance adopted by the City Council on December 2, 2008. Amy Thomas Petitioner

2 In Memoriams

In loving memory of **Beverly Zimmerman** 12/17/32-11-25-09 To me it seems as if we are a million miles apart, But you're always right here with me living deep within my heart. Happy Birthday Loving you always forgetting you never. Lisa

Call Classified! 446-9400

Announcements

Going, Going...Yours!
AUCTIONS!
WHERE... WHEN... WHAT...
Everyday in the Commercial-News
Call 446-9400

11 Auctions

Calhoun's Auction
On Perryville Rd. Friday, Dec. 18 at 6 p.m.
Stuben ware, art glass, pocket watches, silver-plate, post cards, coins, linens, stamps, household, glassware, pictures & frames (some are signed), beer can collection, carnival & vase line glass, tapes & stereo, chest of drawers, hideabed, cabinet, toys, end tables, coffee tables, 2 di- nette with 4 chairs, patio tables, oak drop front desk, dresser, TV, rec- ords, speakers, baskets, stools, ladders, lamps, grill, bedroom suite, old bottles, railroad lanterns, Christmas items - odd & new, other good articles come & see Lic. # 44-00124 442-0953

11 Auctions

Dec. 19, Sat. 10 am Antiques & collectibles. Jim Clingan Auction & Realty St. Joseph, IL JimClingan.com 217-460-2500

Gordon Hannagan Auction Company Gordyville U.S.A. Gifford, IL 1-568-7117

Greg Clingan Auction & RE (765)793-7315 gregclingan.com

Lenhart Auction & Realty www.lenhartauction.com Georgetown 662-8644 **Web Buy Estates**

Lenhart Online Auctions Hallmark Christmas Ornaments ends 12/17. Jim Beam Bottles ends 12/21. Evelyn Vivier Estate ends 12/20

McBride's Auction 812 Perryville Rd. 446-7028 Thurs. 5 pm

12 Announcement

Boot City
Leather fringe coat \$49, ladies SM western boots \$49, kids light up shoes \$49, kids black ropers \$9, country furniture, black leather vests \$15, men's thermal lined flannel shirts \$15, Harley boots, muck boots, men's & ladies Carhart, ladies gold leather jackets \$50, ladies leather jackets \$9, 6-pc cast iron cookware \$50, t-shirts, men's western shirts \$20, umbrellas \$11. **Saturday night Opr. - Mike Porter Gym Bob's Jamboree Christmas Show \$11. 812-299-8379**

14 Lost and Found

Found: 12/15/09, larger tri color male Beagle, beautiful color no tags, very friendly 443-3751 anytime.
Found: Set of keys downtown area, iden- tify, 443-2705 x 136

no time to shop?
Shop the Classified Ads First.
CALL CLASSIFIED 446-9400 COMMERCIAL-NEWS

Call Classified! 446-9400

Classifieds on line www.commercial-news.com

Public Notices

Public Notices

Public Notices

Public Notices

Public Notices

Public Notices

The Commercial-News will be closed Christmas Eve Day Dec. 24 & Christmas Day Dec. 25
Classified Deadlines will be as follows:

PUBLICATION	DEADLINE
Thurs, Dec. 24.....	Tue, Dec 22 at 5pm
Fri, Dec. 25.....	Wed, Dec. 23 at Noon
Sat, Dec. 26.....	Wed, Dec. 23 at 2 pm
Sun, Dec. 27.....	Wed, Dec. 23 at 5 pm
Mon, Dec. 28.....	Wed, Dec. 23 at 5 pm

For Classified Advertising Call 217-446-9400
Have A Merry Christmas!!

#23408 - Dec. 17, 2009
UNITED STATES BANKRUPTCY COURT SOUTHERN DISTRICT OF NEW YORK

In re MOTORS LIQUIDATION COMPANY, et al.
Chapter 11 Case No. 09-50026 (REG) (Jointly Administrated)

In re REMEDIATION AND LIABILITY MANAGEMENT COMPANY, INC.
Chapter 11 Case No. 09-50029 (REG)

In re ENVIRONMENTAL CORPORATE REMEDIATION COMPANY, INC.
Chapter 11 Case No. 09-50030 (REG)

NOTICE OF DEADLINE FOR FILING PROOFS OF CLAIM
TO ALL PERSONS AND ENTITIES WITH CLAIMS AGAINST A DEBTOR SET FORTH BELOW:

Name of Debtor	Case Number	Tax Identification Number	Other Names Used by Debtors in the Past 8 Years
Remediation and Liability Management Company, Inc. (subsidiary of General Motors Corporation)	09-50029 (REG)	38-2529430	Uptown Land Development Corporation
Environmental Corporate Remediation Company, Inc. (subsidiary of General Motors Corporation)	09-50030 (REG)	41-1650789	GM National Hawaii, Inc., NCRS Hawaii, Inc.

PLEASE TAKE NOTICE THAT, on December 2, 2009, the United States Bankruptcy Court for the Southern District of New York (the "Court") having jurisdiction over the chapter 11 cases of Remediation and Liability Management Company, Inc. and Environmental Corporate Remediation Company, Inc., as debtors in possession (each subsidiaries of General Motors Corporation) (collectively, the "REALM/ENCORE Debtors") entered an order (the "Bar Date Order") establishing February 1, 2010, at 5:00 p.m. (Eastern Time) as the last date and time for each person or entity (including, without limitation, individuals, partnerships, corporations, joint ventures, and trusts) to file a proof of claim ("Proof of Claim") based on prepetition claims against any of the REALM/ENCORE Debtors (the "Bar Date").

The Bar Date Order, the Bar Date and the procedures set forth below for the filing of Proofs of Claim apply to all claims against the REALM/ENCORE Debtors that arose prior to October 9, 2009, the date on which the REALM/ENCORE Debtors commenced their cases under chapter 11 of the United States Bankruptcy Code (the "Bankruptcy Code").

The REALM/ENCORE Debtors were subsidiaries of GENERAL MOTORS CORPORATION. The properties owned by the REALM/ENCORE Debtors, which are listed below, may have been known to you as property of General Motors Corporation.

If you have any questions relating to this Notice, please feel free to contact the Debtors at 1-800-429-6267 or by e-mail at claims@motorsliquidation.com. In addition, you may contact the Official Committee of Unsecured Creditors through its website at www.motorsliquidationcreditorscommittee.com or at 1-212-715-3275.

YOU SHOULD CONSULT AN ATTORNEY IF YOU HAVE ANY QUESTIONS, INCLUDING WHETHER YOU SHOULD FILE A PROOF OF CLAIM.

1. WHO MUST FILE A PROOF OF CLAIM

You MUST file a Proof of Claim to vote on a chapter 11 plan filed by the REALM/ENCORE Debtors or to share in any of the REALM/ENCORE Debtors' estates if you have a claim that arose prior to October 9, 2009. Acts or omissions that occurred before October 9, 2009 may give rise to claims against the REALM/ENCORE Debtors that must be filed by February 1, 2010, notwithstanding that such claims may not have matured or become fixed or liquidated or certain prior to October 9, 2009.

Pursuant to section 101(5) of the Bankruptcy Code and as used in this Notice, the word "claim" means: (a) a right to payment, whether or not such right is reduced to judgment, liquidated, unliquidated, fixed, contingent, matured, unmatured, disputed, undisputed, legal, equitable, secured, or unsecured; or (b) a right to an equitable remedy for breach of performance if such breach gives rise to a right to payment, whether or not such right to an equitable remedy is reduced to judgment, fixed, contingent, matured, unmatured, disputed, undisputed, secured, or unsecured.

YOU SHOULD NOT FILE A PROOF OF CLAIM IF YOU DO NOT HAVE A CLAIM.

2. WHEN AND WHERE TO FILE

All Proofs of Claim must be filed so as to be **actually received** on or before February 1, 2010 at the following address:

If by overnight courier or hand delivery to: The Garden City Group, Inc. Attn: Motors Liquidation Company Claims Processing 5151 Blazer Parkway, Suite A Dublin, Ohio 43017

If by first-class mail, to: The Garden City Group, Inc. Attn: Motors Liquidation Company Claims Processing P.O. Box 9386 Dublin, Ohio 43017-4286

Or by hand delivery to: United States Bankruptcy Court, SDNY One Bowling Green, Room 534 New York, New York 10004

Health Care

Saginaw Geriatrics Home is seeking a RN Director of Nursing. Please submit resume to Saginaw Geriatrics Home, 1413 Gratiot Ave., Saginaw, MI 48602.

Office, Clerical

LEGAL SECRETARY
Legal experience preferred, but will train right talent. Requirements: good typist, pleasant phone manner, dependable, good spelling/grammar, well organized, career oriented. Computer skills a must. Full or part time. Much potential. Benefits and starting pay based on prior experience. Send resume, references and starting requirements to PO Box 765, Bay City, MI 48707

Pets, Supplies

YORKIE pups AKC 8 weeks 2 boys 1 girl starting \$550 989-846-4182/989-313-1800

Yorkies, \$500. Yorkie-poo & Shorkies, toysize, non shed. \$375+ 989-225-1367.

Christmas Special, AKC registered Shih Tzu Pups Males, \$225, Females, \$300. (989) 550-6867.

Plants, Shrubs, Trees

Wanted to Buy standing Timber, any kind or any size parcel. 429-0522/233-2585.

Antique, Art, Collectable

CASH FOR ANTIQUES 1 piece or Whole Estate. Frank's Antiques, Lapeer Call 810-667-1676.

Auctions, Auctioneers

Butler Auction Services 989-799-4181 www.rodbutler.com

Computers

Quality Used Dell computers, Discount Office Furnishing, 892-1886, 405 Garfield Ave

Estate Sales

Junk Be Gone will remove all unwanted items. Free estimates, Vet. owned, (989) 316-5219 or 737-0204.

Free For All

Kitten, precious black and white, short hair, male, 2.5 months, 989-686-6678

KITTENS - black & white, female & male, good home only. 989-835-9058.

Garage Sale

Basement Sale - 510 Aplin Ct. off Elm. Kitchen, pans, glass, couch, table, books, tapes. Friday 9-3pm.

Donations Needed - Keep your donations local, give to an agency that helped over 5,000 people in your community - Do-All, Inc. and the Cat's Meow thrift shops. 894-0712.

Handicap Equipment

Amigo, 2004. Excellent condition. New batteries. Asking \$900. 989-684-0017

Home Electronics

TV - 36" Sony XBR. Wega, with stand & DVD. \$175. (989) 686-0646.

Yard Equipment

SNOWBLOWER, HONDA TRACK HS622, \$900. 810-210-3222

RECREATION TRAVEL

INDEX

- Aircraft Sales
- ATV, ORV
- Bicycles, Services
- Boat Rent Charter
- Boat Slips, Docks
- Boats, Motors, Access.
- Campers, Trailers, Sale
- Camping Sites
- Motor Homes Rent
- Motor Homes Sale
- Personal Watercraft
- Sail Boats
- Snowmobile Accessories

Apartment Furnished

Utilities paid, 2 bedroom, \$500 + deposit. No pets. Garfield St. 989-686-0145

Apartment Unfurnished

1124 Stanton, large 1 bedroom, \$500 includes utilities. (989) 662-6582.

1216 1/2 Wellington - Ground floor, 2 bedroom, no pets, \$550. Reference and deposit. 989-684-7407.

1 & 2 bedroom rentals. \$425-\$575. HUD OK 989-684-9766/ 992-6027

1418 4th, Beautiful Townhouse, 2 bedroom, 2 story, \$595. 406-947-2094

1 bedroom, \$400 2100 6th St., utilities free. 892-0018, 2-10 PM, no pets

1 Bedroom Apartments, Seniors 55+ Garfield Manor 1011 Fraser Street (989) 892-4213.

Apartment Unfurnished

BANGOR TWP Locations Spacious 1, 2 & 3 bedrooms, heat & water included. Call about our specials, Sheridan Arms, 1300 Center, 893-7061.

Center & Johnson area 1-2 bedroom apt. & studio \$260-\$450. Heat & water paid, no pets. 892-4571.

Clean, updated, Westside 1 bedroom upper, \$400, water included, no pets 239-7755.

Clean West side 1 Bedroom upper. \$300/mo. No pets. No smoking. 752-1188.

COUNTRY MEADOWS! 55 & over One Ground Level 2 bedroom available. (989) 671-0153. Mon. - Fri. 9-5, Sat. 11-3.

DELUXE RENTALS Freeland area, Bay & Freeland Rds. 989-239-0945.

Dorm room type efficiency \$280 utilities free 1112 Center Ave. 892-0018, 2-10 PM

Apartment Unfurnished

Center & Johnson area 1-2 bedroom apt. & studio \$260-\$450. Heat & water paid, no pets. 892-4571.

Clean, updated, Westside 1 bedroom upper, \$400, water included, no pets 239-7755.

Clean West side 1 Bedroom upper. \$300/mo. No pets. No smoking. 752-1188.

COUNTRY MEADOWS! 55 & over One Ground Level 2 bedroom available. (989) 671-0153. Mon. - Fri. 9-5, Sat. 11-3.

DELUXE RENTALS Freeland area, Bay & Freeland Rds. 989-239-0945.

Dorm room type efficiency \$280 utilities free 1112 Center Ave. 892-0018, 2-10 PM

Apartment Unfurnished

Center & Johnson area 1-2 bedroom apt. & studio \$260-\$450. Heat & water paid, no pets. 892-4571.

Clean, updated, Westside 1 bedroom upper, \$400, water included, no pets 239-7755.

Clean West side 1 Bedroom upper. \$300/mo. No pets. No smoking. 752-1188.

COUNTRY MEADOWS! 55 & over One Ground Level 2 bedroom available. (989) 671-0153. Mon. - Fri. 9-5, Sat. 11-3.

DELUXE RENTALS Freeland area, Bay & Freeland Rds. 989-239-0945.

Dorm room type efficiency \$280 utilities free 1112 Center Ave. 892-0018, 2-10 PM

Apartment Unfurnished

Center & Johnson area 1-2 bedroom apt. & studio \$260-\$450. Heat & water paid, no pets. 892-4571.

Clean, updated, Westside 1 bedroom upper, \$400, water included, no pets 239-7755.

Clean West side 1 Bedroom upper. \$300/mo. No pets. No smoking. 752-1188.

COUNTRY MEADOWS! 55 & over One Ground Level 2 bedroom available. (989) 671-0153. Mon. - Fri. 9-5, Sat. 11-3.

DELUXE RENTALS Freeland area, Bay & Freeland Rds. 989-239-0945.

Dorm room type efficiency \$280 utilities free 1112 Center Ave. 892-0018, 2-10 PM

Sales

KELLER WILLIAMS REALTY A Career... Not A Job Call John at 895-8200.

Schools, Instruction

Bay Arenac ISD Adult Ed Winter Semester registration begins Jan 6, 667-3275

DELTA COLLEGE visit us at www.delta.edu (989) 686-9179

Pets, Supplies

Adorable Christmas Bunnies. Will hold for Christmas. \$15.00 989-225-0510

Bichon Frise Male Puppies. 10 wks. Shots, vet checked. \$200. (989) 312-0243.

Cavalier King Charles Spaniel Puppies, vet checked, all colors. Top quality. \$700 & up. (810) 629-0588

English Black Lab. AKC. 11 week male, housebroken. \$250 or best! 989-239-5990

German Shepherd AKC pups. Europe's finest lines! \$650-\$750. 810-686-2002.

German Shepherd Puppies, AKC, excellent lines, blackforestkennels.com. (810) 631-6185

German Shepherd Pups - AKC, \$575. 989-390-5886 tsgermanshepherds.com

German Shorthair Pointer Pups AKC, champion bloodline \$275/\$325. 879-6990.

Maltese, \$500. Malte-poo & Morkies, toy size, non-shed, \$375+. (989) 225-1367

Miniature Dachshund - AKC many colors to choose from. Call (989) 873-1071

Mini Dachshunds \$200 & up. Pug female \$200. Yorkies & Chorkies \$300 & up. Westie male \$350. 989-529-4307

PUREBRED GOLDEN RETRIEVER PUPPIES no papers \$150 (989)316-6186.

Sheltie Pups, AKC, 4 females, 8 wks. \$450. (989) 280-5151

St. Bernard Puppies, AKC, Vet Checked, current shots, wormed, parents on site. Call 989-450-6420

Merchandise

Antiques, Art, Collection

Appliances

Auctions, Auctioneers

Baby Items, Toys

Bargain Corner

Building Supplies

Business Office Equip.

Cameras, Supplies

Clothing

Computers

Crafts, Bazaars

Estate Sales

Exercise Equipment

Firewood, Heating Sup.

Flowers

Garage Sale

Handicap Equipment

Home Electronics

Household Goods

Jewelry, Diamonds

Machine, Tools, Indust.

Miscellaneous Items

Moonlight Bargains

Musical Merchandise

Pools, Hot Tub, Access.

Refrigeration Equip.

Restaurant Equipment

Sport Trading Card

Swaps, Wanted

Wanted Bargain

Yard Equipment

Firewood, Heating Supplies

FIREWOOD - by the Semi load! 20 full cords. For price call (989) 426-6852

SEASONED HARDWOOD \$55 per cord, delivered! 989.400.1726/ 989.339.6993

Free For All

Abandoned, young, loving female cat, looking for Christmast home. 893-9738

ADORABLE CHRISTMAS KITTENS, (989) 891-1387 OR (989) 895-1816.

Beautiful Male Cat, very tame, abandoned. Free to good home. 989-891-9165.

Beautiful short hair, gold tiger kitten, neuter male, 4 months. 989-686-6678

CAT 1 yr. old, spayed, all shots, blue eyes. To good indoor home. 989-600-2312

CATS - many colors, males & females, to good home only. 989-835-9058.

Christmas Kittens 14 weeks, 1 black male, 1 gray tabby female. 989-414-6122

Free Adult male cat pure white to good home. 989-846-3342

Free Schnauzer Poodle mix, gray, named smoky, very friendly 989-835-5162

GOLDEN LAB - female, 2 years old, fixed & all shots. (989) 450-0114.

Golden Retriever mixed, 3 yrs old, male, good with kids, house broken 414-7320

Great Dane Puppies (2) 6 months old, 1 male, 1 female. 989-484-0024 7a-11p

Household Goods

A Beautiful King size pillow top mattress set with deluxe frame. Cost \$900, sacrifice for \$400. 989-799-3532.

Bedroom Set - 2 dressers, 2 end tables, Queen bed. \$500. (989) 895-5345.

BUNKBED solid pine. \$79. 989-240-0132.

Mattress, magnetic, new in box, paid \$850 sell for \$350. (989) 686-0933.

Jewelry, Diamonds

Buying old gold jewelry, reusable or scrap. Columbus Coin Jewelry, 812 Columbus

Kawakwin Pawn Buying Gold & Diamonds Top \$55 paid!!! Call (989) 671-2277

Household Goods

A Beautiful King size pillow top mattress set with deluxe frame. Cost \$900, sacrifice for \$400. 989-799-3532.

Bedroom Set - 2 dressers, 2 end tables, Queen bed. \$500. (989) 895-5345.

BUNKBED solid pine. \$79. 989-240-0132.

Mattress, magnetic, new in box, paid \$850 sell for \$350. (989) 686-0933.

Jewelry, Diamonds

Buying old gold jewelry, reusable or scrap. Columbus Coin Jewelry, 812 Columbus

Kawakwin Pawn Buying Gold & Diamonds Top \$55 paid!!! Call (989) 671-2277

Household Goods

A Beautiful King size pillow top mattress set with deluxe frame. Cost \$900, sacrifice for \$400. 989-799-3532.

Bedroom Set - 2 dressers, 2 end tables, Queen bed. \$500. (989) 895-5345.

BUNKBED solid pine. \$79. 989-240-0132.

Mattress, magnetic, new in box, paid \$850 sell for \$350. (989) 686-0933.

Jewelry, Diamonds

Buying old gold jewelry, reusable or scrap. Columbus Coin Jewelry, 812 Columbus

Kawakwin Pawn Buying Gold & Diamonds Top \$55 paid!!! Call (989) 671-2277

Household Goods

A Beautiful King size pillow top mattress set with deluxe frame. Cost \$900, sacrifice for \$400. 989-799-3532.

Bedroom Set - 2 dressers, 2 end tables, Queen bed. \$500. (989) 895-5345.

BUNKBED solid pine. \$79. 989-240-0132.

Mattress, magnetic, new in box, paid \$850 sell for \$350. (989) 686-0933.

Jewelry, Diamonds

Buying old gold jewelry, reusable or scrap. Columbus Coin Jewelry, 812 Columbus

Kawakwin Pawn Buying Gold & Diamonds Top \$55 paid!!! Call (989) 671-2277

Household Goods

A Beautiful King size pillow top mattress set with deluxe frame. Cost \$900, sacrifice for \$400. 989-799-3532.

Bedroom Set - 2 dressers, 2 end tables, Queen bed. \$500. (989) 895-5345.

BUNKBED solid pine. \$79. 989-240-0132.

Mattress, magnetic, new in box, paid \$850 sell for \$350. (989) 686-0933.

Jewelry, Diamonds

Buying old gold jewelry, reusable or scrap. Columbus Coin Jewelry, 812 Columbus

Kawakwin Pawn Buying Gold & Diamonds Top \$55 paid!!! Call (989) 671-2277

Household Goods

A Beautiful King size pillow top mattress set with deluxe frame. Cost \$900, sacrifice for \$400. 989-799-3532.

Bedroom Set - 2 dressers, 2 end tables, Queen bed. \$500. (989) 895-5345.

BUNKBED solid pine. \$79. 989-240-0132.

Mattress, magnetic, new in box, paid \$850 sell for \$350. (989) 686-0933.

Jewelry, Diamonds

Buying old gold jewelry, reusable or scrap. Columbus Coin Jewelry, 812 Columbus

Kawakwin Pawn Buying Gold & Diamonds Top \$55 paid!!! Call (989) 671-2277

FINANCIAL

Business Opp. Wanted

Bus. Opportunities

Financial Services

Investments, Stocks

Money To Loan

Wanted To Borrow

FINANCIAL

Business Opp. Wanted

Bus. Opportunities

Financial Services

Investments, Stocks

Money To Loan

Wanted To Borrow

FINANCIAL

Business Opp. Wanted

Bus. Opportunities

Financial Services

Investments, Stocks

Money To Loan

Wanted To Borrow

FINANCIAL

Business Opp. Wanted

Bus. Opportunities

Financial Services

Investments, Stocks

Money To Loan

Wanted To Borrow

FINANCIAL

Business Opp. Wanted

Bus. Opportunities

Financial Services

Investments, Stocks

Money To Loan

Wanted To Borrow

FINANCIAL

Business Opp. Wanted

Bus. Opportunities

Financial Services

Investments, Stocks

Money To Loan

Wanted To Borrow

FINANCIAL

Business Opp. Wanted

Bus. Opportunities

Financial Services

Investments, Stocks

Money To Loan

Wanted To Borrow

FINANCIAL

Business Opp. Wanted

Bus. Opportunities

Financial Services

Investments, Stocks

Money To Loan

Wanted To Borrow

FINANCIAL

Business Opp. Wanted

Bus. Opportunities

Financial Services

Investments, Stocks

Money To Loan

Wanted To Borrow

FINANCIAL

Business Opp. Wanted

Bus. Opportunities

Financial Services

Investments, Stocks

Money To Loan

Wanted To Borrow

Business Opportunities

Coke & M&M Vending Routes! \$0 down financing, Earn up to \$2,000 a week. Locations available in Bay City 1-800-367-2106 ext.207

Business Opportunities

Coke & M&M Vending Routes! \$0 down financing, Earn up to \$2,000 a week. Locations available in Bay City 1-800-367-2106 ext.207

Business Opportunities

Coke & M&M Vending Routes! \$0 down financing, Earn up to \$2,000 a week. Locations available in Bay City 1-800-367-2106 ext.207

Business Opportunities

Coke & M&M Vending Routes! \$0 down financing, Earn up to \$2,000 a week. Locations available in Bay City 1-800-367-2106 ext.207

Business Opportunities

Coke & M&M Vending Routes! \$0 down financing, Earn up to \$2,000 a week. Locations available in Bay City 1-800-367-2106 ext.207

Business Opportunities

Coke & M&M Vending Routes! \$0 down financing, Earn up to \$2,000 a week. Locations available in Bay City 1-800-367-2106 ext.207

Business Opportunities

Coke & M&M Vending Routes! \$0 down financing, Earn up to \$2,000 a week. Locations available in Bay City 1-800-367-2106 ext.207

Business Opportunities

Coke & M&M Vending Routes! \$0 down financing, Earn up to \$2,000 a week. Locations available in Bay City 1-800-367-2106 ext.207

Business Opportunities

Coke & M&M Vending Routes! \$0 down financing, Earn up to \$2,000 a week. Locations available in Bay City 1-800-367-2106 ext.207

Business Opportunities

Coke & M&M Vending Routes! \$0 down financing, Earn up to \$2,000 a week. Locations available in Bay City 1-800-367-2106 ext.207

General Help Wanted

General Help Wanted

General Help Wanted

General Help Wanted

General Help Wanted

General Help Wanted

General Help Wanted

General Help Wanted

General Help Wanted

General Help Wanted

WANT EXTRA CASH?

It's Easy. Become an Independent Carrier!

- Be your own boss
- Only a few hours a day
- Earn extra money
- Deliver a well-respected product in the community

ROUTES OPENING SOON:

- Mornings on Thursday, Friday and Sunday
- Must be 18 years or older
- Must have reliable transportation

For more information, call 989-671-1201 Monday through Friday from 9:30am to 6pm.

Bargain Times ITEMS \$50-\$99

BARGAIN TIMES ITEMS \$50-\$99

Deadline: Wednesdays at Noon

- 2-line ad, \$2 each or 3 ads for \$5.
- No Phone Orders. Mail or bring form in.
- Private Party Non-Commercial ads only.
- Price and Phone Number must be included.
- One item per ad.

Ads publish in Thurs. & Fri Classified

Name _____ Phone _____

Address _____

City _____ Zip _____

1																			
2																			
1																			
2																			

\$ _____ Payment enclosed or charge to:
 Visa, Mastercard, Discover or American Express

Card # _____

Expires _____ 3 Digit Security Code _____

Signature _____ Date _____

Mail to: BARGAIN TIMES, 311 Fifth Street, Bay City, MI 48708

UNITED STATES BANKRUPTCY COURT SOUTHERN DISTRICT OF NEW YORK

In re: MOTORS LIQUIDATION COMPANY, et al. Debtors.

In re: REMEDIATION AND LIABILITY MANAGEMENT COMPANY, INC., Debtor.

In re: ENVIRONMENTAL CORPORATE REMEDIATION COMPANY, INC., Debtor.

Chapter 11 Case No. 09-50026 (REG) (Jointly Administered)

Chapter 11 Case No. 09-50029 (REG)

Chapter 11 Case No. 09-50030 (REG)

NOTICE OF DEADLINE FOR FILING PROOFS OF CLAIM

TO ALL PERSONS AND ENTITIES WITH CLAIMS AGAINST A DEBTOR SET FORTH BELOW:

Name of Debtor	Case Number	Tax Identification Number	Other Names Used by Debtors in the Past 8 Years
Remediation and Liability Management Company, Inc. (subsidiary of General Motors Corporation)	09-50029 (REG)	38-2529430	Uptown Land Development Corporation
Environmental Corporate Remediation Company, Inc. (subsidiary of General Motors Corporation)	09-50030 (REG)	41-1650789	GM National Hawaii, Inc. - NCRS Hawaii, Inc.

PLEASE TAKE NOTICE THAT, on December 2, 2009, the United States Bankruptcy Court for the Southern District of New York (the "Court") having jurisdiction over the Chapter 11 cases of Remediation and Liability Management Company, Inc. and Environmental Corporate Remediation Company, Inc., as debtors in possession (each a subsidiary of General Motors Corporation) (collectively, the "REALM/ENCORE Debtors") entered an order (the "Bar Date Order") establishing February 1, 2010, at 5:00 p.m. (Eastern Time) as the last date and time for each person or entity (including, without limitation, individuals, partnerships, corporations, joint ventures, and trusts) to file a proof of claim ("Proof of Claim") based on prepetition claims against any of the REALM/ENCORE Debtors (the "Bar Date").

The Bar Date Order, the Bar Date and the procedures set forth below for the filing of Proofs of Claim apply to all claims against the REALM/ENCORE Debtors that arose prior to October 9, 2009, the date on which the REALM/ENCORE Debtors commenced their cases under chapter 11 of the United States Bankruptcy Code (the "Bankruptcy Code").

The REALM/ENCORE Debtors were subsidiaries of GENERAL MOTORS CORPORATION. The properties owned by the REALM/ENCORE Debtors, which are listed below, may have been known to you as property of General Motors Corporation.

If you have any questions relating to this Notice, please feel free to contact the Debtors at 1-800-814-9607 or by e-mail at claims@motorsliquidation.com. In addition, you may contact the Official Committee of Unsecured Creditors through its website at www.motorsliquidationcreditorscommittee.com or at 1-212-718-3275.

YOU SHOULD CONSULT AN ATTORNEY IF YOU HAVE ANY QUESTIONS, INCLUDING WHETHER YOU SHOULD FILE A PROOF OF CLAIM.

1. WHO MUST FILE A PROOF OF CLAIM

You MUST file a Proof of Claim to vote on a chapter 11 plan filed by the REALM/ENCORE Debtors or to share in any of the REALM/ENCORE Debtors' estates if you have a claim that arose prior to October 9, 2009. Acts or omissions that occurred before October 9, 2009 may give rise to claims against the REALM/ENCORE Debtors that are not eligible for filing as of February 1, 2010, notwithstanding that such claims may not have matured or become fixed or liquidated or certain prior to October 9, 2009.

Pursuant to section 101(i)(5) of the Bankruptcy Code and as used in this Notice, the word "claim" means: (a) a right to payment, whether or not such right is reduced to judgment, liquidated, unliquidated, fixed, contingent, matured, unmatured, disputed, undisputed, legal, equitable, secured, or unsecured; or (b) a right to an equitable remedy for breach of performance if such breach gives rise to a right to payment, whether or not such right to an equitable remedy is reduced to judgment, fixed, contingent, matured, unmatured, disputed, undisputed, secured, or unsecured.

YOU SHOULD NOT FILE A PROOF OF CLAIM IF YOU DO NOT HAVE A CLAIM.

2. WHEN AND WHERE TO FILE

All Proofs of Claim must be filed so as to be actually received on or before February 1, 2010 at the following address:

If by overnight courier or hand delivery to: The Garden City Group, Inc. Attn: Motors Liquidation Company Claims Processing 5151 Blazer Parkway, Suite A Dublin, Ohio 43017

If by first-class mail, to: The Garden City Group, Inc. Attn: Motors Liquidation Company Claims Processing P.O. Box 9386 Dublin, Ohio 43017-4286

Or if by hand delivery to: United States Bankruptcy Court, SDNY One Bowling Green, Room 334 New York, New York 10004

3332978-01

Proofs of Claim will be deemed timely filed only if actually received by The Garden City Group, Inc. on or before February 1, 2010. Proofs of Claim may not be delivered by facsimile, telecopy, or electronic mail transmission.

3. WHAT TO FILE

If you file a Proof of Claim, your filed Proof of Claim must: (i) be written in the English language; (ii) be denominated in dollars; (iii) conform substantially to Official Bankruptcy Form No. 10 ("Proof of Claim Form"); (iv) state the REALM/ENCORE Debtor against which it is filed; (v) set forth the factual basis for the alleged claim; (vi) include supporting documentation or an explanation as to why such documentation is not available; and (vii) be signed by the claimant or, if the claimant is not an individual, by an authorized agent of the claimant.

Proof of Claim Forms may be obtained at www.uscourts.gov/bk/forms/ or motorsliquidation.com.

YOU SHOULD ATTACH TO YOUR COMPLETED PROOF OF CLAIM FORM COPIES OF ANY WRITINGS UPON WHICH YOUR CLAIM IS BASED. IF THE DOCUMENTS ARE VOLUMINOUS, YOU SHOULD ATTACH A SUMMARY.

4. CONSEQUENCES OF FAILURE TO FILE A PROOF OF CLAIM BY THE APPLICABLE BAR DATE

If you do not file a Proof of Claim on or before February 1, 2010 in the appropriate form in accordance with the procedures described in this Notice for any claim you wish to assert, you will be forever prohibited and forbidden from asserting the claim in the future, and each of the Debtors and their respective chapter 11 estates, successors, and property will be forever discharged from and will not be liable or responsible for anything relating to the claim, and you will not be permitted to vote to accept or reject any chapter 11 plan filed in these chapter 11 cases, receive any distribution in any of the REALM/ENCORE Debtors' chapter 11 cases on account of your claim, or receive further notices with respect to any of the REALM/ENCORE Debtors' chapter 11 cases.

A holder of a possible claim should consult an attorney as to whether the holder should file a Proof of Claim.

DATED: December 2, 2009 BY ORDER OF THE COURT
 New York, New York

WEIL, GOTSHAL & MANGES LLP
 767 Fifth Avenue
 New York, New York 10153
 Telephone: (212) 310-8000
 Facsimile: (212) 310-8007

ATTORNEYS FOR DEBTORS AND DEBTORS IN POSSESSION

LIST OF PROPERTIES

Site Name	Address	City, State Zip
6560 CASS AVENUE (NEW CENTER COMPLEX)	6560 CASS AVENUE	DETROIT, MICHIGAN 48202
BAY CITY - CROTTY STREET	1001 WOODSIDE AVENUE	BAY CITY, MICHIGAN 48708
DANVILLE CENTRAL FOUNDRY LANDFILL	1-74 @ G STREET	DANVILLE, ILLINOIS 61832
DELPHI-COLDWATER ROAD (LANDFILL & WWTP CLOSURE)	WWTP AT 6220 HORTON STREET, LANDFILL AT 1245 EAST	FLINT, MICHIGAN 48505
DELPHI SAGINAW PLANT 2 - LANDFILL	79 WEST CENTER STREET	SAGINAW, MICHIGAN 48605
ELYRIA LANDFILL (LORAIN)	1400 LOWELL STREET	ELYRIA, OHIO 44035
FORMER DELCO CHASSIS PLANT	12950 ECKLES ROAD	LIVONIA, MICHIGAN 48150
GMPT - TOLEDO REALM PARCEL	1455 WEST ALEXIS ROAD	TOLEDO, OHIO 43612

Bulletin Board	Merchandise	APPLIANCE/HOME FURNISHINGS	MUSICAL INSTRUMENTS	Recreation
ADULT ENTERTAINMENT STAR - 23 yr. old 3452 22 rev. pushed Adult Ent. 248-929-2105	ANTIQUES & COLLECTIBLES Antique Carousel Horses From the 1890's Exc. Cond. 586.751.8078	SUPER SALE - Washer, dryer, refrig., stove & freezer Call Now! (248)303-5047	CASH for guitars/musical instruments. Any cond 313.424.9212 will pickup	BOATS/EQUIP/ BOATWELLS
OLIVIA - 34D-24 -32 5.7, 130 LBS. Adult Ent. 586.868.3612	A PRIVATE COLLECTOR buying anything old that doesn't eat 248.399.8666	MISC. WANTED & FOR SALE	RECREATIONAL EQUIPMENT	1 WEEK CAPTAIN LICENSE CLASS in Gibraltar or Algonac starts Jan. 2010 Holiday special ends Dec 31. 800.227.9635
CODY Playful Loves her job Adult Ent. 610-982-9026	AUTOGRAPHED Paul McCartney Guitar . The real deal New fender perfect condition. Signed by Paul in person in 2009 Atlanta, GA authentic & graded in 2009 Certs. Pics., & paper work included major sacrifice \$500 or best offer 313-961-1021	Always Buying Shotguns, Rifles & Tools of any kind! Also Coins 586.216.6200	BRUNSWICK GOLD CROWN III 9' pool table w/ ball return & furl. Like new \$3500./best 810.982-4139	Jobs
MISTY 36DD-24-34 Adult Ent. 734-334-7942	BUYING - Coin, sportcards & Stamp Collections. Call 248-477-1461 top \$5	BOB DYLAN WANTED: Original 1965 Masonic Temple Concert Poster. Will Pay \$3,000. Cash! 510-346-1965	FIREWOOD - SEASONED delivered & stacked, \$70/par face cord (248)935-2865	DRIVERS/ TRANSPORTATION
ENTERTAINMENT SERVICES	APPLIANCE/HOME FURNISHINGS	Commercial Merchandise	RESTAURANT & STORE EQUIP.	DRIVER TRAINES NEEDED NOW! Learn to drive for Covenant Transport! \$750- per week! CDL in 3 weeks! No experience needed to start!!! Covenant may cover costs if training at Nu-Way! Call 1-800-736-1912 www.nuwayschools.com
LANTRIC SPA Exp the ancient art. Theme rooms/shower 519.903.7724	\$200 Pillow Top Queen Mattress . New in Plastic Can deliver. 248-546-6777	BUYING old 45's-LPs, toys comics, etc. Motown, Elvis Beatles items 586-754-7929	CHESTER CHICKEN FRYER model CF-400G Gills, Like new. Call for cash (248)991-4441	NEED A JOB? careerbuilder.com
EARTHTONE SPA 17431 Fort, Riverview ***(734) 285-5628***	\$200 Queen pillowtop mattress . Brand new in plas- tic. Can deliv. 734-444-7277	Collector Pays instant \$\$\$ for all war relics. I Beat all offers Warranted! Call for cash come to you 734.634.3608	An International Co. has immed. openings for Registration Agents (Av. \$25/hr) No prior exp. nec. Call 248-594-3341	NEED A JOB? careerbuilder.com
EDUCATIONAL	BEST PRICES Bunks \$159, 4 pc. bdrm \$249, 2 pc. living rm \$299 Queen \$139 King \$259 10570 Gratiot 313-923.0360	WANTED BY COLLECTOR: Military items, guns, swords & war souvenirs. Call for cash (313) 622-4400 (313) 405-0052	HELP WANTED	NEED A JOB? careerbuilder.com
NEED YOUR HIGH SCHOOL DIPLOMA? Finish from home fast to \$399! Nationally accredited. EZ pay, FREE brochure. www.diplomaathome.com	EDUCATIONAL	Store Closing-Fixtures, Racks, Furr, Hangers & more. Bloomfield Hills. No Sunday calls. 248-855-9545.	HELP WANTED	NEED A JOB? careerbuilder.com

CALL 1-800-WANT-ADS (1-800-926-8237) TO PLACE YOUR WANT AD

HELP WANTED Look Here!!! For Your Next Job No Experience - No Problem No CD - No Problem No Diploma - No Problem We're Hiring Today Call Mr. Baldwin 248-200-5065	DRIVERS/ TRANSPORTATION FASTCARD Drivers ProDrivers, the Leader in the Transportation Services Industry, is currently accepting applications for Class A CDL Drivers either possessing a FastCard (or in process) for our Detroit, MI operation. Qualified candidates will possess the following: Minimum Qualifications: 2 years of recent tractor/trailer experi- ence, an excellent MVR, a clean criminal back- ground, ability to work dif- ferent shifts. These posi- tions are local, no-touch, automotive freight deliv- ery, positions that require a strong dedication and desire to succeed. Benefits include competi- tive pay, home daily, Medi- cal/Dental/Vac/Holiday/ 401k available. Interested and qualified candidates should apply on-line at www.prodrivers.com (Select PD Cleveland branch after registering), EOE.	DRIVERS/ TRANSPORTATION OWNER OPERATORS Semi. 2 yrs. exp. CDL-A w/HAZMAT, Intermodal, High Percent. IFR plate pro- gram. Home daily. Ins. avail. Lots of work. 313-843-2588 6134 W. Jefferson, Detroit Rye Gentry Trucking, Inc.	HEALTHCARE OPTOMETRIC ASSISTANT Starting Hts. office. Must have experience in all op- tometric duties especially: •Showing and dispensing eyewear. •Dispensing eyewear & contact lenses. •Billing ins. companies. •Knowledge of data col- lecting with various instru- ments •Must have people- personality & be dependable Please call or fax on Mon., Thurs. & Sat. 586-976-2745 Tues., Weds., Fri. 248-327-7125	TECHNICAL SALES OPPORTUNITY SALES ENGINEER Micro Contacts, a global leader in electronic compo- nents for the automotive, electronic, & medical in- dustries requires an indi- vidual with 5+ years sales experience in a technical design/engineering/manu- facturing environment. Good written, verbal, & presentation skills a must. Mechanical Engineering degree req'd. Send cover letter, resume & salary history to: Email: bobs@mircococontacts.com
--	---	--	--	--

Buyer be there.
marketplace
detroit.com

Spring cleaning?
Call
800-WANT ADS
to sell your stuff.

**UNITED STATES BANKRUPTCY COURT
SOUTHERN DISTRICT OF NEW YORK**

**In re
MOTORS LIQUIDATION
COMPANY, et al.**
F/k/a General Motors Corp., et al.
Debtors.

**Chapter 11 Case No.
09-50026 (REG.)
(Jointly Administered)**

**In re
REMEDICATION AND
LIABILITY MANAGEMENT
COMPANY, INC.,
Debtor.**

**Chapter 11 Case No.
09-50029 (REG.)**

**In re
ENVIRONMENTAL
CORPORATE REMEDIATION
COMPANY, INC.,
Debtor.**

**Chapter 11 Case No.
09-50030 (REG.)**

**NOTICE OF DEADLINE FOR FILING PROOFS OF CLAIM
TO ALL PERSONS AND ENTITIES WITH CLAIMS AGAINST
DEBTOR SET FORTH BELOW:**

Name of Debtor	Case Number	Tax Identification Number	Other Names Used in the Past 8 Years
Remediation and Liability Management Company, Inc. (subsidiary of General Motors Corporation)	09-50029 (REG.)	38-2529430	Uptown Land Development Corporation
Environmental Corporate Remediation Company, Inc. (subsidiary of General Motors Corporation)	09-50030 (REG.)	41-1650789	GM National Hawaii, Inc., NCRS Hawaii, Inc.

PLEASE TAKE NOTICE THAT, on December 2, 2009, the United States Bankruptcy Court for the Southern District of New York (the "Court") having jurisdiction over the chapter 11 cases of Remediation and Liability Management Company, Inc. and Environmental Corporate Remediation Company, Inc., as debtors in possession (each subsidiaries of General Motors Corporation) (collectively, the "REALM/ENCORE Debtors"), entered an order (the "Bar Date Order") establishing February 1, 2010, at 5:00 p.m. (Eastern Time) as the last date and time for each person or entity (including, without limitation, individuals, partnerships, corporations, joint ventures, and trusts) to file a proof of claim ("Proof of Claim") based on prepetition claims against any of the REALM/ENCORE Debtors (the "Bar Date").

The Bar Date Order, the Bar Date and the procedures set forth below for the filing of Proofs of Claim apply to all claims against the REALM/ENCORE Debtors that arose prior to October 9, 2009, the date on which the REALM/ENCORE Debtors commenced their cases under chapter 11 of the United States Bankruptcy Code (the "Bankruptcy Code").

The REALM/ENCORE Debtors were subsidiaries of GENERAL MOTORS CORPORATION. The properties owned by the REALM/ENCORE Debtors, which are listed below, may have been known to you as property of General Motors Corporation.

If you have any questions relating to this Notice, please feel free to contact the Debtors at 1-800-414-9607 or by e-mail at claims@motorsliquidation.com. In addition, you may contact the Official Committee of Unsecured Creditors through its website at www.motorsliquidationcreditorscommittee.com or at 1-212-715-3275.

YOU SHOULD CONSULT AN ATTORNEY IF YOU HAVE ANY QUESTIONS, INCLUDING WHETHER YOU SHOULD FILE A PROOF OF CLAIM.

1. WHO MUST FILE A PROOF OF CLAIM

YOU MUST file a Proof of Claim to vote on a chapter 11 plan filed by the REALM/ENCORE Debtors or to share in any of the REALM/ENCORE Debtors' estates if you have a claim that arose prior to October 9, 2009. Acts or omissions that occurred before October 9, 2009 may give rise to claims against the REALM/ENCORE Debtors that must be filed by February 1, 2010, notwithstanding that such claims may not have matured or become fixed or liquidated or certain prior to October 9, 2009.

Pursuant to section 101(5) of the Bankruptcy Code and as used in this Notice, the word "claim" means: (a) a right to payment, whether or not such right is reduced to judgment, liquidated, unliquidated, fixed, contingent, matured, unmatured, disputed, undisputed, legal, equitable, secured, or unsecured; or (b) a right to an equitable remedy for breach of performance if such breach gives rise to a right to payment, whether or not such right to an equitable remedy is reduced to judgment, fixed, contingent, matured, unmatured, disputed, undisputed, secured, or unsecured.

YOU SHOULD NOT FILE A PROOF OF CLAIM IF YOU DO NOT HAVE A CLAIM.

2. WHEN AND WHERE TO FILE

All Proofs of Claim must be filed so as to be **actually received** on or before **February 1, 2010** at the following address:

If by overnight courier or hand delivery to: The Garden City Group, Inc. Attn: Motors Liquidation Company Claims Processing 5151 Blazer Parkway, Suite A Dublin, Ohio 43017

If by first-class mail, to: The Garden City Group, Inc. Attn: Motors Liquidation Company Claims Processing P.O. Box 9286 Dublin, Ohio 43017-4286

Or if by hand delivery to: United States Bankruptcy Court, SDNY One Bowling Green, Room 534 New York, New York 10004

Proofs of Claim will be deemed timely filed only if **actually received** by The Garden City Group, Inc. or the Court on or before February 1, 2010. Proofs of Claim may **not** be delivered by facsimile, teletype, or electronic mail transmission.

3. WHAT TO FILE

If you file a Proof of Claim, your filed Proof of Claim must: (i) be written in the English language; (ii) be denominated in dollars; (iii) conform substantially to Official Bankruptcy Form No. 10 ("Proof of Claim Form"); (iv) state the REALM/ENCORE Debtor against which it is filed; (v) set forth the factual basis for the alleged claim; (vi) include supporting documentation or an explanation as to why such documentation is not available; and (vii) be signed by the claimant or, if the claimant is not an individual, by an authorized agent of the claimant.

Proof of Claim Forms may be obtained at www.uscourts.gov/bk/forms/ or www.motorsliquidation.com.

YOU SHOULD ATTACH TO YOUR COMPLETED PROOF OF CLAIM FORM COPIES OF ANY WRITINGS UPON WHICH YOUR CLAIM IS BASED. IF THE DOCUMENTS ARE VOLUMINOUS, YOU SHOULD ATTACH A SUMMARY.

4. CONSEQUENCES OF FAILURE TO FILE A PROOF OF CLAIM BY THE APPLICABLE BAR DATE

If you do not file a Proof of Claim on or before February 1, 2010 in the appropriate form in accordance with the procedures described in this Notice for any claim you wish to assert, you will be forever prohibited and forbidden from asserting the claim in the future, and each of the Debtors and their respective chapter 11 estates, successors, and assigns will be forever discharged from and will not be liable or responsible for anything relating to the claim, and you will not be permitted to vote to accept or reject any chapter 11 plan filed in these chapter 11 cases, receive any distribution in any of the REALM/ENCORE Debtors' chapter 11 cases on account of your claim, or receive further notices with respect to any of the REALM/ENCORE Debtors' chapter 11 cases.

A holder of a possible claim should consult an attorney as to whether the holder should file a Proof of Claim.

DATED: December 2, 2009 BY ORDER OF THE COURT
New York, New York

WEIL, GOTSHAL & MANGES LLP
767 Fifth Avenue
New York, New York 10153
Telephone: (212) 310-8000
Facsimile: (212) 310-8007

ATTORNEYS FOR DEBTORS AND DEBTORS IN POSSESSION

LIST OF PROPERTIES

Site Name	Address	City, State Zip
6560 CASS AVENUE (NEW CENTER COMPLEX)	6560 CASS AVENUE	DETROIT, MICHIGAN 48202
BAY CITY - CROTTY STREET	1001 WOODSIDE AVENUE	BAY CITY, MICHIGAN 48708
DANVILLE CENTRAL FOUNDRY LANDFILL	1-74 @ G STREET	DANVILLE, ILLINOIS 61832
DELPHI I-COLDWATER ROAD (LANDFILL & WWTP CLOSURE)	WWTP AT 6220 HORTON STREET, LANDFILL AT 1245 EAST	MICHIGAN 48505
DELPHI SAGINAW PLANT 2 - LANDFILL	79 WEST CENTER STREET	SAGINAW, MICHIGAN 48605
ELYRIA LANDFILL (LORRAINE)	1400 LOWELL STREET	ELYRIA, OHIO 44035
FORMER DELCO CHASSIS PLANT	12950 ECKLES ROAD	LIVONIA, MICHIGAN 48150
GMPT - TOLEDO REALM PARCEL GREENPOINT LANDFILL	1455 WEST ALEXIS ROAD	TOLEDO, OHIO 43612
LEEDS ASSEMBLY LAND	77, 79 WEST CENTER STREET AND 3305, 3307 CENTER STREET	SAGINAW, MICHIGAN 48605
LEY CREEK SITE (SALINA)	LAND SOUTH OF 6817 STADIUM DRIVE	KANSAS CITY, MISSOURI 64129
LINDEN ROAD	FACTORY AVENUE AND RAILROAD ROAD EAST	SALINA, NEW YORK 13209
PEREGRINE - COLDWATER ROAD (PLANT)	1245 EAST COLDWATER ROAD (3801 DRYDEN	FLINT, MICHIGAN 48905
SOUTH LAGOON (MORaine COMPLEX)	STANLEY ROAD	MORaine, OHIO 45439
SUMMERFIELD (LAND ALONG STANLEY ROAD)	BUNTON & TEXTILE ROADS	YPSILANTI, MICHIGAN 48197
TEXTILE ROAD LAND	2530 KENMORE AVENUE	TONAWANDA, NEW YORK 14207
TONAWANDA LANDFILL	5000 ECORSE ROAD	BELLEVEILLE, MICHIGAN 48111

CALL 1-800-WANT-ADS (1-800-926-8237) TO PLACE YOUR WANT AD

share the love EVENT

Sign & Drive

2010 LEGACY 2.5i CVT \$259*
2010 IMPREZA 2.5i SEDAN \$239*

Model #AAB 36 MO. LEASE • \$0 Due At Signing
Model #AJB 36 MO. LEASE • \$0 Due At Signing

GLASSMAN SUBARU
On Telegraph at The Tel-12 Mall, Southfield
1-888-306-5152 www.glassmansubaru.com
OPEN 10-4 SATURDAY
*Payments plus tax, \$0 dollars security deposit, 10,000 miles per year, customer pays for plate only. With approved credit. Expires 12/19/09

2010 FORTE LX

LEASE Starting As Low As \$179

Good Credit? Bad Credit? NO PROBLEM!

MSRP \$15,985
SALE PRICE \$12,999*

GLASSMAN KIA 1-888-303-5093
On Telegraph at The Tel-12 Mall, Southfield
www.glassmankia.com

THE KIA TOTAL PROTECTION PACKAGE
10 years/100,000-mile limited powertrain warranty
5 years/50,000-mile limited basic warranty
5 years/100,000-mile limited anti-perforation warranty
5 years/50,000-mile 24-hour roadside assistance plan

*Plus tax, title, license, doc. & dest. All rebates to dealer. W/ approved credit. Expires 12/19/09.

THE BIGGEST
Chrysler Jeep Dealer in Walled Lake

SHUMAN Jeep

YEAR END WRAP UP

Jeep ALL MAINTENANCE FREE FOR 3 YEARS/36,000 MILES

TAKE A TEST DRIVE AND GET A FREE LOAF OF BREAD FROM GREAT HARVEST BREAD!

2010 TOWN & COUNTRY TOURING
America's Best Minivan
LEASE \$279* MO.
36 Months / \$1500 Due
PURCHASE \$22,495**
25K Package • Power Windows/Locks • Tilt • Cruise • A/C And Much, Much More!

2010 JEEP LIBERTY SPORT 4X4
Rugged, Capable & Fun
LEASE \$199* MO.
36 Months / \$1500 Due
PURCHASE \$16,995**
28B Package • Power Windows/Locks • AM/FM/CD • Tilt And Much, Much More!

2010 CHRYSLER PT CRUISER
Bold, Retro, Exterior!
PURCHASE \$12,995*
Auto, pwr win/locks, air, htd/pwr seats, ABS, keyless entry, and much more!

2010 CHRYSLER SEBRING SEDAN
PURCHASE \$13,995**
24H Pkg. • Pwr. Windows/Locks • Pwr Steering • Tilt • A/C, And Much, Much More!

2010 JEEP WRANGLER 4-DR SPORT 4x4
Most Traction Of Any Wrangler Ever
LEASE \$289* MO.
36 Months / \$1500 Due at signing
Hard Top, auto, 24S Pkg., Trailer Rated, and much more!

2009 JEEP COMMANDER SPORT 4X4
Off-Road Jeep Luxury
PURCHASE \$20,995**
26R Package • Power Windows/Locks • Tilt • Cruise • ABS • Trailer tow group • Keyless Entry • A/C • And Much, Much More!

These Exclusive Deals Only Available at Shuman Chrysler/Jeep
1-866-353-5841
1111 S. COMMERCE RD. • WALLED LAKE, MI 48390 • www.shumanjeep.com
In Walled Lake since 1955
NORMAL SALES HOURS: MON. & THUR. 9-9; TUES. 9-9; WED., FRI. 9-6; SAT. 10-3
*Lease Payment - 12K miles/year, 36 months plus tax, title, license & doc. fee. Must qualify for employee purchase, lease loyalty and \$1500 O4 TDM.
**Purchase - price plus tax, title, and destination fee. Must qualify for employee purchase, lease loyalty and \$1500 O4 TDM. Offer expires 12/31/09.

HYUNDAI 7 DAYS ONLY!

2010 SONATA GLS

Automatic, Air Cond., ABS

MSRP \$20,445
NOW \$16,899*

0% APR FOR 60 MOS. ON ALL 2010 SONATAS

Good Credit? Bad Credit? NO PROBLEM!

Hyundai Advantage AMERICA'S BEST WARRANTY

- 5 Year/60,000 Mile Bumper-To-Bumper
- 5 Years/Unlimited Roadside Assistance
- 10 Year/100,000 Mile Powertrain

GLASSMAN HYUNDAI
On Telegraph at The Tel-12 Mall, Southfield
1-888-306-5454 OPEN SATURDAY 10-4
www.glassmanautogroup.com

2009 SAAB 9-5 2.3T MSRP \$41,730
Auto, sunroof, Cold Weather Pkg., Leather, Metallic Paint XM Radio, OnStar & More!
SALE PRICE \$25,923*

2009 SAAB 9-3 2.0T CONVERTIBLE MSRP \$45,780
Auto, Cold Weather Pkg., 17" wheels, Leather, Metallic Paint & More!
SALE PRICE \$32,309*

GLASSMAN SAAB
On Telegraph at The Tel-12 Mall, Southfield
1-888-306-5188 OPEN SATURDAY 10-4
www.glassmanautogroup.com

*Must take delivery out of dealer stock. Plus tax, title, plate, doc. fee & destination. 9-5 must qualify for GM employee pricing. Expires 12/19/09.

MOBILE HOMES FOR SALE

GRAND BLANC Schools 3 bedroom, 2 bath. Low down /mo. Owner financing. Call 810-814-0013.

Swartz Creek/Durand Great Value! \$500 a month - Low down payment. 3 bedroom, 2 bath. Call 810-814-0013.

MISCELLANEOUS SERVICES

WE BUY HOUSES (810) 767-2727 www.helmbuys.com

WE BUY HOUSES (810) 767-2727 www.helmbuys.com

NORTHERN MICHIGAN PROPERTIES

Atlanta, MI Fully furnished cabin, \$26,000 GREAT HUNTING AND SNOWMOBILING AREA! (810) 639-4305

SUBURBAN FOR SALE

CARMAN-AINSWORTH Foreclosure. 2 bedroom, deck, fenced, pole barn, air. \$60,000. The Paul Raymond Team 810-244-8889, Re/Max Select.

CARMAN - Immaculate completely remodeled 4 bedroom, 2 bath home. acre. \$89,900 Lease option available. Garrow & Associates 866-845-9887.

CARMAN - Land contract. 3 bedroom, garage, basement. \$34,900. Dale Wolbert 810-577-7446 PRUDENTIAL GREAT LAKES REALTY

SUBURBAN FOR SALE

CHELANING - 1800 sq. ft. 3 bedroom, 2 bath. Excellent condition. Attached garage. \$89,900. Call Howard Garrow & Associates 866-845-9887.

CHELANING - 2 bedrooms hardwood floors. Newer roof, fenced backyard. All appliances. \$49,900. Howard Garrow & Associates 866-845-9887.

CHELANING - 5 yr. old home, 200+ ft golf course frontage 3.3 wooded acre 3,700+ sq ft. \$359,000. Call Howard Garrow & Associates 866-845-9887.

CHELANING - Land contract. Newer deluxe golf course condo, end unit Full basement. \$154,900. Call Howard Garrow & Associates 866-845-9887.

CHELANING - Ranch, over 2,100 sq. ft., 300 feet of Shiawassee River frontage. 1.7 acres. \$159,000. Call Howard Garrow & Associates 866-845-9887.

CLIO - 3 bedroom brick & vinyl ranch on 1 acre, many updates, 2 car garage & deck. \$82,900. Gary, Garrow & Associates 810-250-8347.

CLIO - Completely remodeled from studs out. 3 large bedrooms, 1276 sq. ft., 2 custom decks. \$79,900. Gary, Garrow & Associates 810-250-8347.

CLIO - Land Contract totally remodeled 1992 ranch. 3 bedrooms, 2 baths, 1.5 acres. \$128,900. Call Gary, Garrow & Associates 810-250-8347.

SUBURBAN FOR SALE

CLIO - Large tri-level home updated kitchen, bath & floor coverings. 3 bedrooms, 1.5 baths. \$94,900. Call Gary, Garrow & Associates 810-250-8347.

DAVISON - 1.5 story, 1290 sq. ft. 3 bedroom, 2 bath, garage, wooded lot, updates. Alta Vista 653-3558.

DAVISON - 3 bedroom 1.5 acres, polebarn rent with option to buy. At \$74,900 Move in under \$2500 FHA. Call for details First Real Estate 810-252-6813

DAVISON - Foreclosure. 3 bedroom, basement, 2 car garage, deck, air, & more. \$79,900. The Paul Raymond Team 810-244-8889, Re/Max Select.

DAVISON - HUD Home. 4 bedroom, 1.5 baths, basement, 2 car garage, over 1500 sq. ft. \$76,000. The Paul Raymond Team 810-244-8889, Re/Max Select.

DAVISON - Ranch. 1040 sq. ft. 3 bedroom, Florida room, garage, updates. Alta Vista 810-653-3558.

FLUSHING - Beautiful 2003 home, 2200+ sq. ft. 3 bedrooms, 2.5 baths, 3 car garage, New price \$218,900. Gary, Garrow & Associates 810-250-8347.

GAINES - 10 acres. New septic & well. 3 bedrooms, 2 barns, 2 storage. \$84,900. Gary, Garrow & Associates 810-250-8347.

GAINES - Update 4 bedroom farmhouse nestled on 11.2 acres. Wooded with stream. \$109,900. Gary, Garrow & Associates 810-250-8347.

SUBURBAN FOR SALE

GRAND BLANC - Foreclosure. 2 bedroom, basement, deck, needs TLC. \$36,900. The Paul Raymond Team 810-244-8889, Re/Max Select.

GRAND BLANC - Foreclosure. 4 bedroom, 2.5 bath, basement, 2 car garage, fireplace. \$146,900. Paul Raymond Team 810-244-8889, Re/Max Select.

GRAND BLANC - Foreclosure. 4 bedroom, basement, garage, air. \$41,900. The Paul Raymond Team 810-244-8889, Re/Max Select.

GRAND BLANC - HUD Home. 3 bedroom, 1.5 baths, basement, 1800+ sq. ft. \$62,000. The Paul Raymond Team 810-244-8889, Re/Max Select.

KEARSLEY - Foreclosure. 3 bedroom, 2.5 bath, finished basement. 2200+ sq. ft. \$120,000. The Paul Raymond Team 810-244-8889, Re/Max Select.

KEARSLEY - HUD Home. 2 bedroom, basement, 2 car garage, nearly acre of land. \$14,000. The Paul Raymond Team 810-244-8889, Re/Max Select.

LINDEN - Foreclosure. 4 bedroom, 2 baths, fireplace, deck, pool, fenced yard. \$119,900. Call The Paul Raymond Team 810-244-8889, Re/Max Select.

MILLINGTON - 78 acres beautiful setting, 3 bedroom, 2 baths, pole barn, outdoor wood burner. \$259,000. Gary, Garrow & Associates 810-250-8347.

MONTROSE - Completely remodeled ready to move into. 4 bedrooms, close to schools & town. \$96,500. Gary, Garrow & Associates 810-250-8347.

MT. MORRIS - 1778 sq. ft. Commercial Building in shell. Can be finished for business. \$49,000. Call Gary, Garrow & Associates 810-250-8347.

MT. MORRIS - 2 story home close to everything totally remodeled move right in, warranty. \$44,900. Gary, Garrow & Associates 810-250-8347.

MT. MORRIS - Large 3 bedroom ranch in country, 1 acre, over 1500 sq. ft., built 2003. \$69,900. Call Gary, Garrow & Associates 810-250-8347.

RENT MY 2 bedroom/3 bath home! \$650/mo. Call 810-356-4580

SWARTZ CREEK - Foreclosure. 3 bedroom, 1.5 baths, garage, fireplace, & more. \$59,900. The Paul Raymond Team 810-244-8889, Re/Max Select.

SWARTZ CREEK - HUD. 4 bedroom, 2 bath, basement, 2 car garage, 1800+ sq. ft. \$90,000. The Paul Raymond Team 810-244-8889, Re/Max Select.

WESTSIDE - Flint Twp. Well insulated energy efficient home, 2 full baths. New price \$59,900. Land contract. Garrow & Associates 866-845-9887.

OWN A HOME TODAY with NO MONEY out of pocket! You qualify for the NEW government tax credit program. Bad credit, no problem. EZ in-house financing! HomeTown America. 810-503-4424



ANNOUNCEMENTS

- Adoptions
Adult Foster Care
Bands DJs Music
Bids
Card of Thanks
Charity Games
Child Care Providers
Entertainment Services
Found
Happy Ads
Housesitting
Legal Notices
Lost
Medical Emotional Services
Personals
Professional Services
Public Notices
Senior Services
Tickets

ADOPTIONS

Adopting your newborn is our dream. Secure future & endless love awaits your precious baby. Expenses Paid, Arlene and George 888-571-5187.

ADOPT: Loving Married Couple with so much to offer would love to adopt your baby. Can provide a lifetime of happiness and endless opportunities. Expenses paid. Please call Kathleen and Don at 866-714-8712.

ADOPT: Stay at home teacher Mom and devoted Dad dream of providing your newborn with a great home, excellent education and lots of love and laughter. Expenses paid. Please call Mary Jane and Marty, 888-796-7370.

CARD OF THANKS

Thank you everyone for the cards, flowers, prayers and kind words sent in memory of DUTCH G. DAVIS. Thank you from Mary Davis & Family.

FOUND

Big black cat, in 2008, Cody/McKinley School area. 810-239-4157

Dog- Large, white, male. Found on Nov. 23, 10am on Elms rd 810-732-6687

FOUND German Shepherd, sable colored, Dye & Corunna Rd. 441-8738.

LEGAL NOTICES

Lien sale by sealed bid as on 12/30/2009 at 10 a.m. Dye Road Storage, 3172 S. Dye Rd. Flint, MI 48907. Ph. 810-732-7655 Auction is with reserve. D.R.S. reserves the right to set minimum bids and to refuse bids. Cash only. All contents must be removed in 24 hours. You must sign a 24 hour contract to remove contents. MICHAEL FLORIS, HOUSEHOLD, UNIT 6-29.

LOST

LOST BULLMSTIFF, 90 lbs, Dec. 15, Clio area, Webster and Vienna Rd, Rd. tan with black face. Call Carrie 810-955-4057

LOST gray & white Miniature Schnauzer, male, area of Wolcott & Eldorado. Reward. Call (810) 238-6462.

PERSONALS

Would like to contact Gary Norris. Dick Perkins. 541-923-1020

TICKETS

HAWAII 2 Round trip air fares. Leave Detroit. \$199 ea., 1-800-325-8816.

PUBLIC NOTICES

PUBLIC NOTICES

PUBLIC NOTICES

NOTICE

THE FOLLOWING PROPERTIES ALL LOCATED IN THE CITY OF FLINT "SMITH VILLAGE" HAVE BEEN TRANSFERRED TO THE GENESSEE COUNTY LAND BANK AUTHORITY AND ARE SUBJECT TO AN EXPEDITED QUIET TITLE AND FORECLOSURE ACTION OWNERS OR PERSONS WITH INFORMATION REGARDING THE PRIOR OWNER OF THE PROPERTIES ARE REQUESTED TO CONTACT THE GENESSEE COUNTY LAND BANK AUTHORITY 452 S. SAGINAW STREET, 2ND FLOOR FLINT, MI 48502 (810)257-3088

On October 14, 2009 the Genessee County Land Bank Authority recorded with the Genessee County Register of Deeds a Notice of Pending Expedited Quiet Title and Foreclosure Action. On October 15, 2009 the Genessee County Land Bank Authority filed in the Genessee County Circuit Court, Case No. 09-092357-CZ-N, a petition to quiet title. The Land Bank Authority currently holds title to the parcels listed below. A hearing on the petition is scheduled for January 5, 2010 at 8:45 a.m. in the Courtroom of Judge Geoffrey L. Neithercut. The court is located on the third floor of the Genessee County Courthouse, 900 S. Saginaw Street, Flint, MI 48502. If the petition is granted, fee simple title will vest absolutely in the Genessee County Land Bank and all other persons, if any, with interests will lose those interests with no right of redemption. If you wish to contest the vesting of absolute title in the Genessee County Land Bank Authority, you should file a written objection to the petition with the clerk of the Genessee County Circuit Court and serve the objection on the Genessee County Land Bank Authority prior to the hearing. The Genessee County Land Bank Authority is located at 452 S. Saginaw St., 2nd Floor, Flint, MI 48502. The telephone number is 810.257.3088. The fax number is 810.257.3090.

YOU: Linwood Peacock, James Peacock, Barbara Peacock, Barbara Peacock, Alton Peacock, Estate of Dorothy Peacock, Ben Peacock, Mariena Wansley, Guardian 40-12-206-016, VL Mary St. THE SUBDIVISION OF PART OF SECTION 2 OF THE SMITH RESERVATION, SO-CALLED, ADJOINING THE VILLAGE OF GRAND TRAVERSE AT FLINT RIVER, PART OF LOT 3 DESC AS BEG AT A PT IN SLY LINE OF MARY ST, 140 FT WLY FROM WLY LINE OF AVE B; TH WLY ALG SD SLY LINE 25 FT; TH SLY AT RT ANGLES TO SD SLY LINE 100 FT; TH ELY = WITH SD SLY LINE 25 FT; TH NLY 1/2, 213 Crosby St

YOU: Zohar Karam, Fatme Karam, 40-12-205-001, 1514 M L King Ave PARK HEIGHTS ADDITION LOT 7 EXC ELY 80 FT.

YOU: Jessie Woodridge, James R Burroughs, Jonathan E Burroughs II, Donald E Johnson, Jr, Edward J Neithercut, 40-12-206-047, 1529 Avenue B THE SUBDIVISION OF PART OF SECTION 2 OF THE SMITH RESERVATION, SO-CALLED, ADJOINING THE VILLAGE OF GRAND TRAVERSE, AT FLINT RIVER, PART OF LOT 3 DESC AS BEG AT A PT ON WLY LINE OF AVE B 100 FT SLY FROM SLY LINE OF MARY ST; TH WLY = WITH SD SLY LINE 165 FT; TH SLY = WITH SD WLY LINE 55 FT; TH ELY = WITH SD SLY LINE 165 FT; TH NLY 55 FT TO POB; EXC W 60 FT; 1529 Avenue B

YOU: Jessie Woodridge, Richard Woodridge, 40-12-204-048, VL Avenue B THE SUBDIVISION OF PART OF SECTION 2 OF THE SMITH RESERVATION, SO-CALLED, ADJOINING THE VILLAGE OF GRAND TRAVERSE, AT FLINT RIVER, PART OF LOT 3 DESC AS BEG AT A PT ON WLY LINE OF AVE B 100 FT SLY FROM SLY LINE OF MARY ST; TH WLY ALG SD WLY LINE TO A PT 155 FT SLY FROM SLY LINE OF MARY ST; TH WLY = WITH SD SLY LINE TO A PT HALF WAY BET WLY LINE OF AVE B AND ELY LINE OF AVE C; TH SLY = WITH SD WLY LINE TO A PT 220 FT NLY FROM SD NLY LINE; TH ELY TO POB.

YOU: James Thomas, 40-12-207-007, 326 Crosby St THE SUBDIVISION OF PART OF SECTION 2 OF THE SMITH RESERVATION, SO-CALLED, ADJOINING THE VILLAGE OF GRAND TRAVERSE, AT FLINT RIVER, PART OF LOT 4 DESC AS BEG AT A PT ON SLY LINE OF CROSBY ST, 176.5 FT WLY FROM ITS INTERSEC WITH WLY LINE OF AVE C; TH WLY ALG SD SLY LINE 37 FT; TH SLY = WITH SD WLY LINE 97 FT; TH ELY = WITH SD SLY LINE 37 FT; TH NLY 97 FT TO BEG.

YOU: Clarence Kemp, Tonia Alicia Kemp, 40-12-207-008, 330 Crosby St THE SUBDIVISION OF PART OF SECTION 2 OF THE SMITH RESERVATION, SO-CALLED, ADJOINING THE VILLAGE OF GRAND TRAVERSE, AT FLINT RIVER, PART OF LOT 4 DESC AS BEG AT A PT ON SLY LINE OF CROSBY ST, 139.5 FT WLY FROM ITS INTERSEC WITH WLY LINE OF AVE C; TH WLY ALG SD SLY LINE 37 FT; TH SLY = WITH SD WLY LINE 97 FT; TH ELY = WITH SD SLY LINE 25 FT; TH NLY = WITH SD WLY LINE 17.75 FT; TH ELY = WITH SD SLY LINE 25 FT; TH NLY 17.75 FT TO BEG.

YOU: Ernestine Todd, 40-12-209-041, 1311 Avenue C GEO. LADUE'S ADDITION LOT 29.

YOU: Dennis G Towns, Mrs Dennis G Towns, 40-12-210-042, 1209 Avenue B MCFARLAN & CO.'S DETROIT STREET ADDITION LOT 11 EXC SLY 1/2 FT, BLK 3.

YOU: Tina Lee, Summatym LLC, 40-12-230-025, 463 Wood St THE SUBDIVISION OF PART OF SECTION 2 OF THE SMITH RESERVATION, SO-CALLED, ADJOINING THE VILLAGE OF GRAND TRAVERSE, AT FLINT RIVER, PART OF LOT 3 DESC AS BEG AT A PT ON WLY LINE OF WOOD ST, 99 FT N OF NLY LINE OF AVE B; TH ELY = WITH SD NLY LINE 55 FT; TH NLY = WITH WLY LINE OF AVENUE A 70 FT; TH ELY = WITH SD NLY LINE 3 FT; TH NLY = WITH SD WLY LINE 36 FT; TH WLY = WITH SD NLY LINE 58 FT; TH SLY = WITH SD ELY LINE 106 FT TO POB.

YOU: Melvin Hargrove, Cara E Hargrove, deced, First Union Home Equity Bank, NA, US Bank National Assoc, Trustee, 40-12-221-006, 1524 Avenue A GEORGE E. POMEROY'S ADDITION N 33 FT OF LOT 29

YOU: Samuel Boyd, Erna Lee Boyd, 40-12-231-023, VL Root St GEORGE E. POMEROY'S ADDITION SLY 35.25 FT OF NLY 61.50 FT OF WLY 25 FT OF LOT 25

YOU: Light of the World Foundation, Board of Ed of City of Flint, Michigan Dept of Treasury, Citizens Bank, 40-12-233-008, 1531 N Saginaw St NLY 66 FT OF WLY LINE OF LOT 1; ALSO LOTS 4, 5 AND 6; ALSO LOTS 8 THRU 11 EXC; ALSO LOT 7 EXC ELY 9 FT, ALL IN PLAT OF GEORGE E. POMEROY'S ADDITION; ALSO A CONTIG PART OF PLAT OF POMEROY-BONBRIGHT THIRD ADDITION DESC AS: LOT 2; ALSO ELY 123 FT OF LOT 1.

YOU: Flint Masjid of Al-Islam, Universal Community Development, Inc, Trustee, 40-12-235-003, VL E Wood St THE SUBDIVISION OF PART OF SECTION 2 OF THE SMITH RESERVATION, SO-CALLED, ADJOINING THE VILLAGE OF GRAND TRAVERSE, AT FLINT RIVER, PART OF LOTS 8 AND 9 DESC AS BEG AT A PT ON WLY LINE OF WOOD ST, 99 FT N OF NLY LINE OF AVE B; TH ELY = WITH SD NLY LINE 55 FT; TH NLY = WITH WLY LINE OF AVENUE A 70 FT; TH ELY = WITH SD NLY LINE 3 FT; TH NLY = WITH SD WLY LINE 36 FT; TH WLY = WITH SD NLY LINE 58 FT; TH SLY = WITH SD ELY LINE 106 FT TO POB.

YOU: Emmitt Robinson, Mrs Emmitt Robinson, 40-12-276-002, VL (1418) Avenue B GEO. LADUE'S ADDITION LOT 29; ALSO LOTS 1, 2 AND 3; BEG AT A PT ON WLY LINE OF OAK ST, 31 FT; TH SLY = WITH SD WLY LINE 64 FT TO SLY LINE OF AVE C; TH WLY = WITH SD WLY LINE 104.3 FT TO SD WLY LINE; TH SLY ALG SD WLY LINE 99 FT; TH NLY = WITH SD WLY LINE 104.3 FT TO SD WLY LINE; TH SLY ALG SD WLY LINE 99 FT; TH NLY = WITH SD WLY LINE 104.3 FT TO SD WLY LINE; TH SLY ALG SD WLY LINE 99 FT; TH NLY = WITH SD WLY LINE 104.3 FT TO SD WLY LINE.

YOU: Kendric Shackelford, Mrs Muhammad Abdul-Saabour, 40-12-277-031, 1215 Root St LOT E BLK 1 MCFARLAN & CO.'S DETROIT STREET ADDITION; ALSO PART OF OUTLOT 11 OF SUBDIVISION OF PART OF SECTION 2 OF THE SMITH RESERVATION" DESC AS FOLL: BEG AT A PT ON THE WLY LINE OF ROOT ST, 250 FT S'LY OF THE S'LY LINE OF OUTLOT 8 OF SD SUB; TH SLY ALONG THE WLY LINE OF ROOT ST 60 FT; TH WLY = WITH S'LY LINE OF SD OUTLOT 11 OF SD SUB; TH NELY ALG SD WLY LINE OF DETROIT STREET ADDITION; TH NLY ALONG THE ELY LINE OF SD ADD, 60 FT; TH ELY TO POB.

YOU: Chris Miller, 40-12-278-019, VL Chippewa St GOFF'S ADDITION TO THE VILLAGE OF GRAND TRAVERSE LOT 1 EXC N 35 FT AND LOT 2 EXC S 49-1/2 FT BLK 2.

YOU: Kahan Hill, 40-12-279-015, 609 Williams St GOFF'S ADDITION TO THE VILLAGE OF GRAND TRAVERSE. E. 43-1/2 FT OF S 100 FT OF LOT 8, BLK. 1.

YOU: Patricia H F Beardsley, 40-12-280-005, 462 Williams St MCFARLAN & CO.'S DETROIT STREET ADDITION WEST TO FT OF LOT 1 AND E 26 FT OF LOT 2, BLOCK 6.

YOU: Robert Balknig, Derrick J Houston, 40-12-282-029, VL Chippewa St RICE'S ADDITION LOT 8.

YOU: Wesley D Benning, Michele D Benning, Michigan Dept of Treasury, Oxford Bank, 40-12-283-015, VL (1014) Chippewa St GARLAND'S ADDITION TO THE VILLAGE OF GRAND TRAVERSE, WLY 20 FT OF NLY 1/2 OF LOT 3; WLY 20 FT OF LOT 4; ALSO LOTS 10 AND 11; ALSO NLY 1/2 OF LOT 12, BLK 1.

YOU: Ernest Lamar, Ernest Lamar, 40-12-427-001, VL Louisa St PART OF LOT 18 OF THE SUBDIVISION OF PART OF SECTION 2 OF THE SMITH RESERVATION, SO-CALLED ADJOINING THE VILLAGE OF GRAND TRAVERSE, AT FLINT RIVER, BEG AT NWLY COR OF LOT 12 OF HAMILTON HOMESTEAD ADDITION; TH SLY ALG SWLY LINE OF SD LOT 66 FT; TH WLY 132 FT TO NWLY COR OF LOT 11 OF SD ADDITION; TH NWLY ALG NELY LINE OF DETROIT ST. 66 FT TO SLY LINE OF LOUISA ST; TH ELY ALG SD SLY LINE 132 FT TO BEG; EXC BEG AT A PT ON NLY LINE OF SD LOT 11 72 FT ELY FROM NWLY COR OF SD LOT; TH ELY ALG SD NLY LINE AND ITS ELY EXT. FT TO SWLY LINE OF SD LOT 12; TH NWLY ALG SD SWLY LINE 30.83 FT; TH SELY ON A DEFL ANG TO THE LEFT OF 165 DEG 17' 26 SEC, A DIST OF 18.17 FT; TH SWLY 50 FT TO POB; ALSO A CONTIG PART OF LOT 12 OF SD ADDITION; BEG AT NWLY COR OF SD LOT; TH SELY ALG SD SLY LINE 132 FT TO BEG; EXC BEG AT A PT ON NLY LINE OF SD LOT 11 72 FT ELY FROM NWLY COR OF SD LOT; TH ELY ALG SD NLY LINE AND ITS ELY EXT. FT TO SWLY LINE OF SD LOT 12; TH NWLY ALG SD SWLY LINE 30.83 FT; TH SELY ON A DEFL ANG TO THE LEFT OF 165 DEG 17' 26 SEC, A DIST OF 18.17 FT; TH SWLY 50 FT TO POB; ALSO A CONTIG PART OF LOT 12 OF SD ADDITION; BEG AT NWLY COR OF SD LOT; TH SELY ALG SD SLY LINE 132 FT TO BEG; EXC BEG AT A PT ON NLY LINE OF SD LOT 11 72 FT ELY FROM NWLY COR OF SD LOT; TH ELY ALG SD NLY LINE AND ITS ELY EXT. FT TO SWLY LINE OF SD LOT 12; TH NWLY ALG SD SWLY LINE 30.83 FT; TH SELY ON A DEFL ANG TO THE LEFT OF 165 DEG 17' 26 SEC, A DIST OF 18.17 FT; TH SWLY 50 FT TO POB; ALSO A CONTIG PART OF LOT 12 OF SD ADDITION; BEG AT NWLY COR OF SD LOT; TH SELY ALG SD SLY LINE 132 FT TO BEG; EXC BEG AT A PT ON NLY LINE OF SD LOT 11 72 FT ELY FROM NWLY COR OF SD LOT; TH ELY ALG SD NLY LINE AND ITS ELY EXT. FT TO SWLY LINE OF SD LOT 12; TH NWLY ALG SD SWLY LINE 30.83 FT; TH SELY ON A DEFL ANG TO THE LEFT OF 165 DEG 17' 26 SEC, A DIST OF 18.17 FT; TH SWLY 50 FT TO POB; ALSO A CONTIG PART OF LOT 12 OF SD ADDITION; BEG AT NWLY COR OF SD LOT; TH SELY ALG SD SLY LINE 132 FT TO BEG; EXC BEG AT A PT ON NLY LINE OF SD LOT 11 72 FT ELY FROM NWLY COR OF SD LOT; TH ELY ALG SD NLY LINE AND ITS ELY EXT. FT TO SWLY LINE OF SD LOT 12; TH NWLY ALG SD SWLY LINE 30.83 FT; TH SELY ON A DEFL ANG TO THE LEFT OF 165 DEG 17' 26 SEC, A DIST OF 18.17 FT; TH SWLY 50 FT TO POB; ALSO A CONTIG PART OF LOT 12 OF SD ADDITION; BEG AT NWLY COR OF SD LOT; TH SELY ALG SD SLY LINE 132 FT TO BEG; EXC BEG AT A PT ON NLY LINE OF SD LOT 11 72 FT ELY FROM NWLY COR OF SD LOT; TH ELY ALG SD NLY LINE AND ITS ELY EXT. FT TO SWLY LINE OF SD LOT 12; TH NWLY ALG SD SWLY LINE 30.83 FT; TH SELY ON A DEFL ANG TO THE LEFT OF 165 DEG 17' 26 SEC, A DIST OF 18.17 FT; TH SWLY 50 FT TO POB; ALSO A CONTIG PART OF LOT 12 OF SD ADDITION; BEG AT NWLY COR OF SD LOT; TH SELY ALG SD SLY LINE 132 FT TO BEG; EXC BEG AT A PT ON NLY LINE OF SD LOT 11 72 FT ELY FROM NWLY COR OF SD LOT; TH ELY ALG SD NLY LINE AND ITS ELY EXT. FT TO SWLY LINE OF SD LOT 12; TH NWLY ALG SD SWLY LINE 30.83 FT; TH SELY ON A DEFL ANG TO THE LEFT OF 165 DEG 17' 26 SEC, A DIST OF 18.17 FT; TH SWLY 50 FT TO POB; ALSO A CONTIG PART OF LOT 12 OF SD ADDITION; BEG AT NWLY COR OF SD LOT; TH SELY ALG SD SLY LINE 132 FT TO BEG; EXC BEG AT A PT ON NLY LINE OF SD LOT 11 72 FT ELY FROM NWLY COR OF SD LOT; TH ELY ALG SD NLY LINE AND ITS ELY EXT. FT TO SWLY LINE OF SD LOT 12; TH NWLY ALG SD SWLY LINE 30.83 FT; TH SELY ON A DEFL ANG TO THE LEFT OF 165 DEG 17' 26 SEC, A DIST OF 18.17 FT; TH SWLY 50 FT TO POB; ALSO A CONTIG PART OF LOT 12 OF SD ADDITION; BEG AT NWLY COR OF SD LOT; TH SELY ALG SD SLY LINE 132 FT TO BEG; EXC BEG AT A PT ON NLY LINE OF SD LOT 11 72 FT ELY FROM NWLY COR OF SD LOT; TH ELY ALG SD NLY LINE AND ITS ELY EXT. FT TO SWLY LINE OF SD LOT 12; TH NWLY ALG SD SWLY LINE 30.83 FT; TH SELY ON A DEFL ANG TO THE LEFT OF 165 DEG 17' 26 SEC, A DIST OF 18.17 FT; TH SWLY 50 FT TO POB; ALSO A CONTIG PART OF LOT 12 OF SD ADDITION; BEG AT NWLY COR OF SD LOT; TH SELY ALG SD SLY LINE 132 FT TO BEG; EXC BEG AT A PT ON NLY LINE OF SD LOT 11 72 FT ELY FROM NWLY COR OF SD LOT; TH ELY ALG SD NLY LINE AND ITS ELY EXT. FT TO SWLY LINE OF SD LOT 12; TH NWLY ALG SD SWLY LINE 30.83 FT; TH SELY ON A DEFL ANG TO THE LEFT OF 165 DEG 17' 26 SEC, A DIST OF 18.17 FT; TH SWLY 50 FT TO POB; ALSO A CONTIG PART OF LOT 12 OF SD ADDITION; BEG AT NWLY COR OF SD LOT; TH SELY ALG SD SLY LINE 132 FT TO BEG; EXC BEG AT A PT ON NLY LINE OF SD LOT 11 72 FT ELY FROM NWLY COR OF SD LOT; TH ELY ALG SD NLY LINE AND ITS ELY EXT. FT TO SWLY LINE OF SD LOT 12; TH NWLY ALG SD SWLY LINE 30.83 FT; TH SELY ON A DEFL ANG TO THE LEFT OF 165 DEG 17' 26 SEC, A DIST OF 18.17 FT; TH SWLY 50 FT TO POB; ALSO A CONTIG PART OF LOT 12 OF SD ADDITION; BEG AT NWLY COR OF SD LOT; TH SELY ALG SD SLY LINE 132 FT TO BEG; EXC BEG AT A PT ON NLY LINE OF SD LOT 11 72 FT ELY FROM NWLY COR OF SD LOT; TH ELY ALG SD NLY LINE AND ITS ELY EXT. FT TO SWLY LINE OF SD LOT 12; TH NWLY ALG SD SWLY LINE 30.83 FT; TH SELY ON A DEFL ANG TO THE LEFT OF 165 DEG 17' 26 SEC, A DIST OF 18.17 FT; TH SWLY 50 FT TO POB; ALSO A CONTIG PART OF LOT 12 OF SD ADDITION; BEG AT NWLY COR OF SD LOT; TH SELY ALG SD SLY LINE 132 FT TO BEG; EXC BEG AT A PT ON NLY LINE OF SD LOT 11 72 FT ELY FROM NWLY COR OF SD LOT; TH ELY ALG SD NLY LINE AND ITS ELY EXT. FT TO SWLY LINE OF SD LOT 12; TH NWLY ALG SD SWLY LINE 30.83 FT; TH SELY ON A DEFL ANG TO THE LEFT OF 165 DEG 17' 26 SEC, A DIST OF 18.17 FT; TH SWLY 50 FT TO POB; ALSO A CONTIG PART OF LOT 12 OF SD ADDITION; BEG AT NWLY COR OF SD LOT; TH SELY ALG SD SLY LINE 132 FT TO BEG; EXC BEG AT A PT ON NLY LINE OF SD LOT 11 72 FT ELY FROM NWLY COR OF SD LOT; TH ELY ALG SD NLY LINE AND ITS ELY EXT. FT TO SWLY LINE OF SD LOT 12; TH NWLY ALG SD SWLY LINE 30.83 FT; TH SELY ON A DEFL ANG TO THE LEFT OF 165 DEG 17' 26 SEC, A DIST OF 18.17 FT; TH SWLY 50 FT TO POB; ALSO A CONTIG PART OF LOT 12 OF SD ADDITION; BEG AT NWLY COR OF SD LOT; TH SELY ALG SD SLY LINE 132 FT TO BEG; EXC BEG AT A PT ON NLY LINE OF SD LOT 11 72 FT ELY FROM NWLY COR OF SD LOT; TH ELY ALG SD NLY LINE AND ITS ELY EXT. FT TO SWLY LINE OF SD LOT 12; TH NWLY ALG SD SWLY LINE 30.83 FT; TH SELY ON A DEFL ANG TO THE LEFT OF 165 DEG 17' 26 SEC, A DIST OF 18.17 FT; TH SWLY 50 FT TO POB; ALSO A CONTIG PART OF LOT 12 OF SD ADDITION; BEG AT NWLY COR OF SD LOT; TH SELY ALG SD SLY LINE 132 FT TO BEG; EXC BEG AT A PT ON NLY LINE OF SD LOT 11 72 FT ELY FROM NWLY COR OF SD LOT; TH ELY ALG SD NLY LINE AND ITS ELY EXT. FT TO SWLY LINE OF SD LOT 12; TH NWLY ALG SD SWLY LINE 30.83 FT; TH SELY ON A DEFL ANG TO THE LEFT OF 165 DEG 17' 26 SEC, A DIST OF 18.17 FT; TH SWLY 50 FT TO POB; ALSO A CONTIG PART OF LOT 12 OF SD ADDITION; BEG AT NWLY COR OF SD LOT; TH SELY ALG SD SLY LINE 132 FT TO BEG; EXC BEG AT A PT ON NLY LINE OF SD LOT 11 72 FT ELY FROM NWLY COR OF SD LOT; TH ELY ALG SD NLY LINE AND ITS ELY EXT. FT TO SWLY LINE OF SD LOT 12; TH NWLY ALG SD SWLY LINE 30.83 FT; TH SELY ON A DEFL ANG TO THE LEFT OF 165 DEG 17' 26 SEC, A DIST OF 18.17 FT; TH SWLY 50 FT TO POB; ALSO A CONTIG PART OF LOT 12 OF

Miscellaneous Items

CARPET MATS
HUGE SELECTION OF COLORS & SIZES.
SAVE TO 70%
LARSON'S B.C. 893-2771

Pets, Supplies



Cavalier King Charles Spaniel Puppies, vet checked, all colors. Top quality. \$700 & up. (810) 629-0588



REAL ESTATE For Rent INDEX

Apartment Unfurnished

722 Mackinaw 1 bedroom upper. \$350/mo. Utilities included. 989-792-0441.

Apartment Unfurnished

SAGINAW POINTE APTS. Spacious 1, 2, 3 and 4 bedroom apartments. EHO. 249-1700

Duplex For Rent

Bridgeport 2 bedroom, Dixie Hwy, no pets, reduced \$100, now \$450. 989-643-7366.

Homes, Unfurnished

4 bedroom, West Side, \$450-\$600. 2 bedroom apt. \$325, East Side. 239-0938

Suburb Country

Cozy 2 bedroom home- 1175 S. River Rd. Move in before Christmas! \$550 a month + utilities (989) 642-8235

Homes For Sale

All Real Estate advertising in this newspaper is subject to the Federal Fair Housing Amendments Act...

Homes For Sale

Recently Foreclosed, Special Financing Available, Any Credit, Any Income 3 Bed, 1 bath, 1000 SqFt., located at, 7720 Brady Rd, Vassar, \$49,900. Visit www.roselandco.com/8DU, Drive by then call 866-769-4495.

Musical Merchandise

GIUITA R - Martin like new \$450. Call 810-686-2253 or 810-922-6248.

English Black Lab. AKC. 11 week male, housebroken. \$250 or best. 989-239-5990

REAL ESTATE For Rent INDEX

- Amenities_Rental
- Apartment Furnished
- Apartment Unfurnished
- Condos, Townhouses
- Duplex For Rent
- Farms Acreage Rent
- Garage, Park, Storage
- Homes, Furnished
- Homes, Unfurnished
- Mfg. Homes Rent
- Mobile Home Site Rent
- Office Space Rent
- Out City, State Rent
- Rental Services
- Resorts, Cottages
- Retail Space Rent
- Room For Rent
- Roommate Wanted
- Senior Rent
- Suburban, Country
- Wanted To Rent

APARTMENT SPECIAL! 2 bed, 1 bath FREE RENT Call for details 982-0310

THE POPLARS APARTMENTS
State & Hemmeter FREE Pool, BBQ, storage, Cable TV, heat & water! 1 & 2 Bedroom SPECIAL \$500 - \$750 Move in & 1 Month FREE RENT!
773-8831
www.poplarsapts.com

Carrollton - 3902 Bauer Freeland - 8840 Highlander \$480 - \$580+ utilities. Nice 2 bedroom, laundry hook-up, garage, fenced yard, pets ok. 989-529-2955

Foxwood Court, 3 bedroom, 2 bath, basement, 2 car garage, no pets. \$875 and up. J. Barz Realty 239-2895

717 S. BATES - 3 bedrooms, Newly Remodeled, Section 8. Call after 5 p.m. \$5600/\$600. (989)652-0517.

823 N. Fayette - 4 bedroom, 2 bath, basement \$600. Section 8 ok. Wieseam Properties, (989) 482-4941.

Recently Foreclosed, Special Financing Available, Any Credit, Any Income 3 Bed, 1 Bath, 1183 Sq.Ft., located at, 1833 Wood Street, Saginaw, \$49,900. Visit www.roselandco.com/8DU, Drive by then call 866-769-4495.

Guitars below wholesale! Starting at \$50.00. Appointment Only! 810-686-2253 or 810-922-6248.

German Shepherd AKC pups. Europe's finest lines! \$650-\$750. 810-686-2002.

German Shepherd Puppies, AKC, excellent lines, blackforestkennels.com. (810) 631-6185

German Short Hair Puppies AKC, 8 weeks, vet checked, \$200. 616-842-7731

GOLDEN Retriever Puppies, ready for Christmas, \$350. 989-426-3869.

Lab Puppies. AKC, yellow and black. \$300 to \$350. 989-239-6945

LOW COST SPAY/NEUTER Vaccinations, Declaw, Spay & Neuter, 799-8434.

Miniature Dachshund - AKC many colors to choose from. Call (989) 873-1071

Mini Schnauzer Pups AKC, Ready to go! Great Christmas gifts! \$500, females; \$400, males. 989-529-2679

POMERANIAN PUPS - 2 MALE AKC, 1ST SHOTS. \$400.00 (989)213-2003

Pools, Hot Tubs, Accessories

HOT TUB Sundance Marlin SpA 6 person 300 gallon excellent \$3,000 989-868-3565

German Shepherd Puppies, AKC, excellent lines, blackforestkennels.com. (810) 631-6185

German Short Hair Puppies AKC, 8 weeks, vet checked, \$200. 616-842-7731

GOLDEN Retriever Puppies, ready for Christmas, \$350. 989-426-3869.

Lab Puppies. AKC, yellow and black. \$300 to \$350. 989-239-6945

LOW COST SPAY/NEUTER Vaccinations, Declaw, Spay & Neuter, 799-8434.

Miniature Dachshund - AKC many colors to choose from. Call (989) 873-1071

Mini Schnauzer Pups AKC, Ready to go! Great Christmas gifts! \$500, females; \$400, males. 989-529-2679

POMERANIAN PUPS - 2 MALE AKC, 1ST SHOTS. \$400.00 (989)213-2003

Rottweiler Pups 7 wks No papers, tails NOT done. Purebred. \$100. 213-5851

Wanted Bargain

WE BUY Scrap aluminum, copper, brass, radiators, stainless steel, scrap iron, junk cars, batteries. B. Clinkston & Sons, corner Holland and 15th 752-3072 or 752-4651

German Shepherd Puppies, AKC, excellent lines, blackforestkennels.com. (810) 631-6185

German Short Hair Puppies AKC, 8 weeks, vet checked, \$200. 616-842-7731

GOLDEN Retriever Puppies, ready for Christmas, \$350. 989-426-3869.

Lab Puppies. AKC, yellow and black. \$300 to \$350. 989-239-6945

LOW COST SPAY/NEUTER Vaccinations, Declaw, Spay & Neuter, 799-8434.

Miniature Dachshund - AKC many colors to choose from. Call (989) 873-1071

Mini Schnauzer Pups AKC, Ready to go! Great Christmas gifts! \$500, females; \$400, males. 989-529-2679

POMERANIAN PUPS - 2 MALE AKC, 1ST SHOTS. \$400.00 (989)213-2003

Rottweiler Pups 7 wks No papers, tails NOT done. Purebred. \$100. 213-5851

Yard Equipment

Cubcadet Garden Tractor, twin, angle plow, deck, hydro. \$1,090 or best. 781-0586 evenings

German Shepherd Puppies, AKC, excellent lines, blackforestkennels.com. (810) 631-6185

German Short Hair Puppies AKC, 8 weeks, vet checked, \$200. 616-842-7731

GOLDEN Retriever Puppies, ready for Christmas, \$350. 989-426-3869.

Lab Puppies. AKC, yellow and black. \$300 to \$350. 989-239-6945

LOW COST SPAY/NEUTER Vaccinations, Declaw, Spay & Neuter, 799-8434.

Miniature Dachshund - AKC many colors to choose from. Call (989) 873-1071

Mini Schnauzer Pups AKC, Ready to go! Great Christmas gifts! \$500, females; \$400, males. 989-529-2679

POMERANIAN PUPS - 2 MALE AKC, 1ST SHOTS. \$400.00 (989)213-2003

Rottweiler Pups 7 wks No papers, tails NOT done. Purebred. \$100. 213-5851

John Deere 47" PTO Drive Snow Blower with Hydraulic Shoot \$750 989-879-3669.

German Shepherd Puppies, AKC, excellent lines, blackforestkennels.com. (810) 631-6185

German Short Hair Puppies AKC, 8 weeks, vet checked, \$200. 616-842-7731

GOLDEN Retriever Puppies, ready for Christmas, \$350. 989-426-3869.

Lab Puppies. AKC, yellow and black. \$300 to \$350. 989-239-6945

LOW COST SPAY/NEUTER Vaccinations, Declaw, Spay & Neuter, 799-8434.

Miniature Dachshund - AKC many colors to choose from. Call (989) 873-1071

Mini Schnauzer Pups AKC, Ready to go! Great Christmas gifts! \$500, females; \$400, males. 989-529-2679

POMERANIAN PUPS - 2 MALE AKC, 1ST SHOTS. \$400.00 (989)213-2003

Rottweiler Pups 7 wks No papers, tails NOT done. Purebred. \$100. 213-5851

Scrap aluminum, copper, brass, radiators, stainless steel, scrap iron, junk cars, batteries. B. Clinkston & Sons, corner Holland and 15th 752-3072 or 752-4651

German Shepherd Puppies, AKC, excellent lines, blackforestkennels.com. (810) 631-6185

German Short Hair Puppies AKC, 8 weeks, vet checked, \$200. 616-842-7731

GOLDEN Retriever Puppies, ready for Christmas, \$350. 989-426-3869.

Lab Puppies. AKC, yellow and black. \$300 to \$350. 989-239-6945

LOW COST SPAY/NEUTER Vaccinations, Declaw, Spay & Neuter, 799-8434.

Miniature Dachshund - AKC many colors to choose from. Call (989) 873-1071

Mini Schnauzer Pups AKC, Ready to go! Great Christmas gifts! \$500, females; \$400, males. 989-529-2679

POMERANIAN PUPS - 2 MALE AKC, 1ST SHOTS. \$400.00 (989)213-2003

Rottweiler Pups 7 wks No papers, tails NOT done. Purebred. \$100. 213-5851

Scrap aluminum, copper, brass, radiators, stainless steel, scrap iron, junk cars, batteries. B. Clinkston & Sons, corner Holland and 15th 752-3072 or 752-4651

German Shepherd Puppies, AKC, excellent lines, blackforestkennels.com. (810) 631-6185

German Short Hair Puppies AKC, 8 weeks, vet checked, \$200. 616-842-7731

GOLDEN Retriever Puppies, ready for Christmas, \$350. 989-426-3869.

Lab Puppies. AKC, yellow and black. \$300 to \$350. 989-239-6945

LOW COST SPAY/NEUTER Vaccinations, Declaw, Spay & Neuter, 799-8434.

Miniature Dachshund - AKC many colors to choose from. Call (989) 873-1071

Mini Schnauzer Pups AKC, Ready to go! Great Christmas gifts! \$500, females; \$400, males. 989-529-2679

POMERANIAN PUPS - 2 MALE AKC, 1ST SHOTS. \$400.00 (989)213-2003

Rottweiler Pups 7 wks No papers, tails NOT done. Purebred. \$100. 213-5851

Scrap aluminum, copper, brass, radiators, stainless steel, scrap iron, junk cars, batteries. B. Clinkston & Sons, corner Holland and 15th 752-3072 or 752-4651

German Shepherd Puppies, AKC, excellent lines, blackforestkennels.com. (810) 631-6185

German Short Hair Puppies AKC, 8 weeks, vet checked, \$200. 616-842-7731

GOLDEN Retriever Puppies, ready for Christmas, \$350. 989-426-3869.

Lab Puppies. AKC, yellow and black. \$300 to \$350. 989-239-6945

LOW COST SPAY/NEUTER Vaccinations, Declaw, Spay & Neuter, 799-8434.

Miniature Dachshund - AKC many colors to choose from. Call (989) 873-1071

Mini Schnauzer Pups AKC, Ready to go! Great Christmas gifts! \$500, females; \$400, males. 989-529-2679

POMERANIAN PUPS - 2 MALE AKC, 1ST SHOTS. \$400.00 (989)213-2003

Rottweiler Pups 7 wks No papers, tails NOT done. Purebred. \$100. 213-5851

Scrap aluminum, copper, brass, radiators, stainless steel, scrap iron, junk cars, batteries. B. Clinkston & Sons, corner Holland and 15th 752-3072 or 752-4651

German Shepherd Puppies, AKC, excellent lines, blackforestkennels.com. (810) 631-6185

German Short Hair Puppies AKC, 8 weeks, vet checked, \$200. 616-842-7731

GOLDEN Retriever Puppies, ready for Christmas, \$350. 989-426-3869.

Lab Puppies. AKC, yellow and black. \$300 to \$350. 989-239-6945

LOW COST SPAY/NEUTER Vaccinations, Declaw, Spay & Neuter, 799-8434.

Miniature Dachshund - AKC many colors to choose from. Call (989) 873-1071

Mini Schnauzer Pups AKC, Ready to go! Great Christmas gifts! \$500, females; \$400, males. 989-529-2679

POMERANIAN PUPS - 2 MALE AKC, 1ST SHOTS. \$400.00 (989)213-2003

Rottweiler Pups 7 wks No papers, tails NOT done. Purebred. \$100. 213-5851

Scrap aluminum, copper, brass, radiators, stainless steel, scrap iron, junk cars, batteries. B. Clinkston & Sons, corner Holland and 15th 752-3072 or 752-4651

German Shepherd Puppies, AKC, excellent lines, blackforestkennels.com. (810) 631-6185

German Short Hair Puppies AKC, 8 weeks, vet checked, \$200. 616-842-7731

GOLDEN Retriever Puppies, ready for Christmas, \$350. 989-426-3869.

Lab Puppies. AKC, yellow and black. \$300 to \$350. 989-239-6945

LOW COST SPAY/NEUTER Vaccinations, Declaw, Spay & Neuter, 799-8434.

Miniature Dachshund - AKC many colors to choose from. Call (989) 873-1071

Mini Schnauzer Pups AKC, Ready to go! Great Christmas gifts! \$500, females; \$400, males. 989-529-2679

POMERANIAN PUPS - 2 MALE AKC, 1ST SHOTS. \$400.00 (989)213-2003

Rottweiler Pups 7 wks No papers, tails NOT done. Purebred. \$100. 213-5851

Scrap aluminum, copper, brass, radiators, stainless steel, scrap iron, junk cars, batteries. B. Clinkston & Sons, corner Holland and 15th 752-3072 or 752-4651

German Shepherd Puppies, AKC, excellent lines, blackforestkennels.com. (810) 631-6185

German Short Hair Puppies AKC, 8 weeks, vet checked, \$200. 616-842-7731

GOLDEN Retriever Puppies, ready for Christmas, \$350. 989-426-3869.

Lab Puppies. AKC, yellow and black. \$300 to \$350. 989-239-6945

LOW COST SPAY/NEUTER Vaccinations, Declaw, Spay & Neuter, 799-8434.

Miniature Dachshund - AKC many colors to choose from. Call (989) 873-1071

Mini Schnauzer Pups AKC, Ready to go! Great Christmas gifts! \$500, females; \$400, males. 989-529-2679

POMERANIAN PUPS - 2 MALE AKC, 1ST SHOTS. \$400.00 (989)213-2003

Rottweiler Pups 7 wks No papers, tails NOT done. Purebred. \$100. 213-5851

Scrap aluminum, copper, brass, radiators, stainless steel, scrap iron, junk cars, batteries. B. Clinkston & Sons, corner Holland and 15th 752-3072 or 752-4651

German Shepherd Puppies, AKC, excellent lines, blackforestkennels.com. (810) 631-6185

German Short Hair Puppies AKC, 8 weeks, vet checked, \$200. 616-842-7731

GOLDEN Retriever Puppies, ready for Christmas, \$350. 989-426-3869.

Lab Puppies. AKC, yellow and black. \$300 to \$350. 989-239-6945

LOW COST SPAY/NEUTER Vaccinations, Declaw, Spay & Neuter, 799-8434.

Miniature Dachshund - AKC many colors to choose from. Call (989) 873-1071

Mini Schnauzer Pups AKC, Ready to go! Great Christmas gifts! \$500, females; \$400, males. 989-529-2679

POMERANIAN PUPS - 2 MALE AKC, 1ST SHOTS. \$400.00 (989)213-2003

Rottweiler Pups 7 wks No papers, tails NOT done. Purebred. \$100. 213-5851

Scrap aluminum, copper, brass, radiators, stainless steel, scrap iron, junk cars, batteries. B. Clinkston & Sons, corner Holland and 15th 752-3072 or 752-4651

German Shepherd Puppies, AKC, excellent lines, blackforestkennels.com. (810) 631-6185

German Short Hair Puppies AKC, 8 weeks, vet checked, \$200. 616-842-7731

GOLDEN Retriever Puppies, ready for Christmas, \$350. 989-426-3869.

Lab Puppies. AKC, yellow and black. \$300 to \$350. 989-239-6945

LOW COST SPAY/NEUTER Vaccinations, Declaw, Spay & Neuter, 799-8434.

Miniature Dachshund - AKC many colors to choose from. Call (989) 873-1071

Four Cougars place at mat invite

Garden City's boys wrestling team stepped away from dual meet competition last Saturday to host to its long-running invitational involving top teams from surrounding communities.

When the final seconds ticked away in the final match of the day, Dearborn Heights Annapolis was crowned champion of the 45th Garden City Wrestling Invitational.

The Cougars claimed the top spot ahead of runner-up Riverview and third-place North Farmington, which featured the likes of Upper Weight MVP Brian Miller (160).

Gibraltar Carlson placed fourth and Grosse Ile followed to round out the top five.

The remaining order of finish included Walled Lake Western, Livonia Churchill, Dearborn Fordson, Romulus, Garden City, Berkley, Livonia Clarenceville, Riverview Gabriel Richard, Lutheran Westland and Inkster.

The host Cougars produced a pair of fifth-place finishers

and two sixth-place performers. Kevin Allard and Zack Copper both placed fifth in their respective weight classes, while Jeremy Dubiak and Zack Brock each finished sixth.

"Overall it was a good day," Garden City head coach Donald Giese said. "The tournament went well and we got great experience as a young team. I think we're doing real well and the kids are working hard."

ROCHESTER INVITATIONAL: Westland John Glenn's wrestling team stands 12-2 overall after finishing 4-1 Saturday in the Rochester Invitational dual match tournament.

The Rockets defeated West Bloomfield, 49-20; Ferndale, 54-19; Anchor Bay, 45-26; and the host Falcons, 42-28, before falling to Holt, ranked No. 5 in Division 1, 41-26.

Seniors Dustin Gajowiak (285 pounds), Anthony Pavlich (130), Joshua Austin (125) and Mark Thompson (135) all went undefeated on the day.

Glenn's 'B' team was also in action Saturday, taking runner-up honors at Galesburg-Augusta team tournament.

Freshman Quinn DuPaw (103) and Derrick Campbell (285) both went 5-0 on the day as the Rockets defeated Lawton (42-33), Gobles (48-23), Cassopolis (48-31) and the host Rams (54-24) before losing to Gull Lake in the finals (63-14).

On Dec. 10, Glenn made a case to earn a top ten wrestling rankings in Division 1 after earning a pair of victories over perennial state power Davison, 43-27, and host Linden, 46-24.

The Rockets received individual victories against Davison from Kyle Gillies (103 pounds), Steven Wakeford (112), Pavlich (130), Kevin Wacker (145), Michael Johnson (152), Zach Redden (160), Kameron Jones (171) and Gajowiak (285).

Glenn completed his sweep over the host Eagles as Gillies (103), Wakeford (112), Steve Shak (119), Austin (125), Pavlich

(130), Thompson (135), Redden (160), Jones (171) and Gajowiak (285) posted wins.

AVONDALE TEAM DUAL: Livonia Stevenson wound up with a third-place finish in Saturday's Auburn Hills Avondale Team dual tournament.

Madison Heights Lamphere and the host Yellow Jackets finished one-two with records of 5-0 and 4-1, respectively.

Rounding out the six-school field was Stevenson (3-2), Farmington (2-3), Warren Fitzgerald (1-4) and Rochester Stoney Creek (0-5).

Josh Seibert went 5-0 at 160 pounds to lead the Spartans.

Charlie Kokenakes went 4-1 at 145, while Jacob Range and Nathan Keedle also combined for a 4-1 record at 288.

Going 3-2 on the day were Kody Roy (135), Chris Arnold (152) and Andrew Schramm (215). Danny McCarthy and Jacob Burns teamed up for a 7-3 mark at 171 and 189.

Madonna men clipped by Rochester College

BY BRAD EMONS
OBSERVER STAFF WRITER

The Madonna University men's basketball team was unable to parlay its biggest win of the season Friday - falling on the second day of the 2009 State Farm Classic Saturday to visiting Rochester College, 65-61.

The 2-9 Crusaders, who upset 7-1 Notre Dame College (Ohio) on Friday, 78-72, ran out of gas down the stretch in their bid to beat the Warriors, who improved to 8-7 overall.

Four Rochester players scored in double figures led by Classic MVP Ricky Doron and Plymouth native Michael Graham with 14 each.

Marques Ewell added 12,

while Adrian Shaffer II contributed 10.

Bryant Slaughter (Westland), named to the All-Tournament team, paced the Crusaders with a game-high 21 points on 8-of-16 shooting from the field. He was 5-of-9 from three-point range.

Geoff Gaylor, a 6-foot-8 junior center, added 18 points and 10 boards.

MU enjoyed a 33-31 half-time advantage and led 50-47 on a three-pointer with 8:49 remaining. But Rochester regrouped and outscored the Crusaders 18-12 down the stretch to earn the win. It was the second win for the Warriors this season over MU, the first coming Nov. 10 (82-76).

"We played hard last night and most of this game," MU coach Noel Emehiser said. "We kind of let this game slip through our fingers."

"We were not getting the loose balls or rebounds."

With 6-7 junior Ryan Waidmann (Canton), the team's leading rebounder (6.3 per game) out this weekend for personal reasons, Emehiser had to shorten his bench.

"We're trying to build some chemistry and we went with an eight- and nine-man rotation," the MU coach said. "Because Ryan did not play, we were kind of short, especially underneath."

Gaylor's play during the weekend has given Emehiser cause for encouragement. The

Roscommon native nearly recorded a double-double (20 points, nine rebounds) in the win Friday over Notre Dame, which received votes last week in the NAIA Division II national poll.

"What Geoff's been doing on the court has been much better," Emehiser said. "He's playing with confidence and poise. He's shown the ability to score in the post, which is something we've lacked."

MU will close out the 2009 calendar portion of its schedule Wednesday, Dec. 16 at Defiance College (Ohio) and Dec. 29-30 in the Russ DeVette Tournament hosted by Hope College.

bemons@hometownlife.com | (313) 222-6851

SPORTS ROUNDUP

MU softball camps

Madonna University will stage three winter softball camps at the MU Activities Center featuring specialized individual instruction covering all phases of the game for girls ages 7-18.

Among the camps offered include:

Hitting - 9 a.m. to noon, Saturday-Sunday, Dec. 19-20 (cost \$30); Fundamental No. 1 - 9-11:30 a.m. Saturday, Jan. 9, 16, 23, 30 (cost \$150); Fundamental No. 2 - noon-2:30 p.m. (cost \$150).

For more information, call MU head coach Al White at (734) 432-5783; or Steve Gentilia at (734) 776-1716. You can also e-mail awhite@madonna.edu.

MU baseball camp

Madonna University baseball coach Greg Haeger and his staff will stage a holiday baseball camp for ages 9-18 from 9 a.m. until 1 p.m., Monday through Wednesday, at the Total Sports Complex in Wixom.

The cost is \$150 for the first child and \$75 for each additional child.

MU baseball staff members Stu Rose, Ted Falkner and Mike George will assist in the camp.

For more information, e-mail Jen at totalsportscomplex.com.

Westland Holiday Hoops

The City of Westland Parks and Recreation's second annual 1-on-1 Holiday Hoops Champ will offer two sessions for ages 5-13 (grades K-6) from 9 a.m. until 3 p.m. - Monday through Wednesday, Dec. 21-23 (Session I); and Dec. 28-30 (Session II), at the Bailey Recreation Center.

The cost is \$75 for Westland residents and \$82 for non-residents.

For more information, call (734) 418-3190; or visit www.lombasketball.com/michigan.

Lacrosse coach wanted

Livonia Ladywood is seeking a varsity girls lacrosse coach for

the 2010 spring season.

If interested, fax a resume to Ladywood athletic director Sal Malek at (734) 591-2386.

Track coach wanted

The University of Detroit Jesuit High is seeking a varsity boys track and field coach for the 2010 season.

Those interested should forward a resume to: Mickey Barrett, Athletic Director, 8400 S. Cambridge, Detroit, MI, 48221; or fax to (313) 862-3299; or e-mail mickey.barrett@uofdjesuit.org.

Call in those scores

A new season of prep competition is about to tip off and each contest is critical in an athlete's drive toward gaining supremacy.

Thus, the Observer Newspapers is your primary source to read about such lofty achievements and the sports staff is here to provide the latest and most thorough coverage dealing with each event.

In aiding this cause, coaches and statisticians are urged to contact Redford/Garden City Sports Editor Jim Toth on a regular basis at (313) 222-6785 or by email at jtoth@hometownlife.com with scores, individual highlights and comments regarding their latest activity.

Team Talk time

Accomplishments recorded by athletes on any level are important and the Garden City and Redford editions of the Observer Newspapers would like to recognize the efforts of the individuals involved.

So, if you are aware of a youth team, an adult recreation team, or just a handful of individuals with a unique accomplishment to their credit, contact us here in the sports department and we will gladly publish those achievements. Team photos displaying the personnel will also be accepted.

To submit Team Talk photos and information, contact Sports Editor Jim Toth at (313) 222-6785 or by email at jtoth@hometownlife.com.

Lady Ocelots hold off upset-minded Skippers

Call it the "Great Escape" for the Schoolcraft College women's basketball team on Saturday.

The host Lady Ocelots, ranked No. 2 nationally in the latest NJCAA Division II poll, overcame 29 turnovers and held off a valiant effort by upset-minded St. Clair County Community College for a 62-58 triumph.

Angie Burrell's two free throws with 25 seconds left helped secure Schoolcraft's 43rd straight win at home and 32nd straight Eastern Conference win in the Michigan Community College

Athletic Association.

The Lady Ocelots, now 14-0 overall and 5-0 in the conference, held double-digit leads of 50-37 (with 12:35 left) and 54-42 (with 7:30 left) during the second half, but could not shake the stubborn Skippers (7-3, 2-1).

April Goins had 13 points and seven rebounds to pace Schoolcraft. Antania Shepherd added 12 points and nine rebounds and Kimberly Bee also grabbed nine rebounds for Schoolcraft.

Chanahl Putnam paced St. Clair with 20 points. Mariah Spicer added 14.

It was also Schoolcraft's 64th conference win in the last 66 games. The Ocelots' closest win during that stretch was an identical 62-58 triumph over St. Clair (Feb. 12, 2009). The last loss was Jan. 23, 2008 (62-59 vs. Oakland CC).

MADONNA 80, ST.-MARY (IND.) 64: Junior Tabatha Wydryck notched her fourth 20-point game of the season Saturday as Madonna University (4-4) led four players in double figures to beat St. Mary-of-the-Woods (2-4) to close out the St. Ambrose Classic (I.a.) at Lee Lohman Arena.

Wydryck finished with 21 points and nine rebounds.

Also scoring in double figures was Kaylee McGrath (Livonia Stevenson),

Erin Bentley, 16; and Katie Mount, 12.

Chelsey Barron led St. Mary-of-the-Woods with 19 points, while Brittany Shaner added 15.

MU led 48-40 at halftime hitting 18-of-37 shots from the floor, including 5-of-10 from three-point range.

RECREATION STANDINGS

REDFORD TOWNSHIP BASKETBALL

Men's				
Team	W	L	P	PPG
The Arsenal	4	0	8	22.3
Team NIKE	4	0	8	21.5
LDJ	3	1	6	20
The Dirty Dozen	2	2	4	19.6
Cheli's Chili	2	2	4	18.6
Gettin' Old	2	1	4	17.6
Heavyweights	1	2	2	17.5
RP3	1	3	2	17.3
MC Ballers	1	3	2	17
Jay's Team	0	3	0	16.3
Team USA	0	3	0	15.7

Terrence Coker (Dirty Dozen)	11.7
Tim Franklin (Arsenal)	11.7
Darien Bynum (Dirty Dozen)	11.5
BJ Jones (MC Ballers)	11.5
Chris Shepard (LDJ)	11.5
Troy Temple (MC Ballers)	11.5
Khari Reid (Gettin' Old)	11.3
Antoine (Heavyweights)	10

Results

MC Ballers 79, Jay's Team USA 65: MC Ballers found the victory column for the first time as Troy Temple poured in a game-high 25 points and teammates David Klein and BJ Jones each scored 14 points. Bryan Dutton tossed in 23 points and Josh Sobas twined 10 to lead Jay's Team.

LDJ 88, RP3 74: BJ Snow fired in 24 points, Anthony Rutledge bagged 18 and Dre Lawson chipped in 16 to lead LDJ to this high-scoring victory. RP3 was paced by Brandon Lindsay's 29-point performance.

The Arsenal 70, The Dirty Dozen 59: Donald Tinsley proved to be a scoring machine again as he singed the nets for 22 points to keep the Arsenal unbeaten after four games. Tim Franklin added 14. Dion Sherrell netted 17 and Kevon Noriega bagged 14 to lead The Dirty Dozen.

Team NIKE 70, Cheli's Chili 59: Rodney Hampton knocked down six three-pointers on his way to registering a game-high 24 points as Team NIKE remained tied atop the league standings. Mike Abraham chipped in 12 points and Pat Abraham added seven to help the winners. Nate Labadie led Cheli's Chili with 15 points and Dan Kurtinaitis followed with 14.

The Heavyweights 69, Team USA 55: Rod Thomas sparked the victory with 27 points. Henry Staples paced Team USA with 19 points.

GARDEN CITY PARKS & RECREATION

GIRLS BASKETBALL				
Team	W	L	T	PPG
Purple Team (Josh)	5	1	0	22.3
Lime Green (Krista)	3	2	0	21.5
Pink Team (Rick)	3	3	0	20
Carolina Blue (Phil)	2	3	0	19.6
Gold Team (Nate)	1	5	0	18.6

Results

Purple Team 33, Gold Team 23
Lime Green 24, Pink Team 8
Carolina Blue Team 23, Gold Team 19
Pink Team 29, Purple Team 23
Lime Green 27, Carolina Blue Team 20
Gold Team 23, Pink Team 22
Purple Team 28, Carolina Blue Team 23
Lime Green Team 21, Gold Team 18
Purple Team 27, Lime Green Team 19
Pink Team 16, Carolina Blue Team 15

GARDEN CITY PARKS & RECREATION AFTER SCHOOL GIRLS BASKETBALL

Junior varsity (4th-5th grade)				
Team	W	L	T	PPG
Douglas Dolphins	6	1	0	22.3
Lathers Leopards	5	2	0	21.5
Henry Ruff Spartans	3	3	0	20
Farmington Falcons	1	5	0	19.6
Memorial Roadrunners	1	5	0	18.6

Results

Lathers Leopards 19, Douglas Dolphins 16
Henry Ruff Spartans 22, Farmington Falcons 15

Varsity (6th grade)

Team	W	L	T	PPG
Douglas Dolphins	6	1	0	22.3
Henry Ruff Spartans	4	2	0	21.5
Lathers Leopards	4	3	0	20
Memorial Roadrunners	2	4	0	19.6
Farmington Falcons	0	6	0	18.6

Results

Lathers Leopards 15, Memorial Roadrunners 7
Henry Ruff Spartans 15, Douglas Dolphins 13

10% OFF
for **BIG 3 EMPLOYEES/RETIRES**

FREE Consultation!

\$99 Special Comprehensive Initial Exam
Full set of x-rays, Oral Cancer Screening

Whitening Special \$199

TEAM DENTISTS
SUPERIOR FAMILY DENTAL

31391 13 Mile Road • Suite 100 • Farmington Hills, MI 48334
www.SuperiorFamilyDental.com

UNITED STATES BANKRUPTCY COURT
SOUTHERN DISTRICT OF NEW YORK

In re
MOTORS LIQUIDATION COMPANY, et al.
Debtor.

In re
REMEDATION AND LIABILITY MANAGEMENT COMPANY, INC.
Debtor.

In re
ENVIRONMENTAL CORPORATE REMEDIATION COMPANY, INC.
Debtor.

Chapter 11 Case No. 09-50026 (REG) (Jointly Administered)

Chapter 11 Case No. 09-50029 (REG)

Chapter 11 Case No. 09-50030 (REG)

NOTICE OF DEADLINE FOR FILING PROOFS OF CLAIM

TO ALL PERSONS AND ENTITIES WITH CLAIMS AGAINST A DEBTOR SET FORTH BELOW:

Name of Debtor	Case Number	Tax Identification Number	Other Names Used by Debtors in the Past 8 Years
Remediation and Liability Management Company, Inc. (a subsidiary of General Motors Corporation)	09-50029 (REG)	38-2529430	Uptown Land Development Corporation
Environmental Corporate Remediation Company, Inc. (subsidiary of General Motors Corporation)	09-50030 (REG)	41-1650789	GM National Hawaii, Inc., NCRS Hawaii, Inc.

PLEASE TAKE NOTICE THAT, on December 2, 2009, the United States Bankruptcy Court for the Southern District of New York (the "Court") having jurisdiction over the chapter 11 cases of Remediation and Liability Management Company, Inc. and Environmental Corporate Remediation Company, Inc., as debtors in possession (each subsidiaries of **General Motors Corporation**) (collectively, the "REALM/ENCORE DEBTORS") entered an order (the "Bar Date Order") establishing February 1, 2010, at 5:00 p.m. (Eastern Time) as the last date and time for each person or entity (including, without limitation, individuals, partnerships, corporations, joint ventures, and trusts) to file a proof of claim ("Proof of Claim") based on prepetition claims against any of the REALM/ENCORE Debtors (the "Bar Date").

The Bar Date Order, the Bar Date and the procedures set forth below for the filing of Proofs of Claim apply to all claims against the REALM/ENCORE Debtors that arose prior to October 9, 2009, the date on which the REALM/ENCORE Debtors commenced their cases under chapter 11 of the United States Bankruptcy Code (the "Bankruptcy Code").

The REALM/ENCORE Debtors were subsidiaries of **GENERAL MOTORS CORPORATION**. The properties owned by the REALM/ENCORE Debtors, which are listed below, may have been known to you as property of General Motors Corporation.

If you have any questions relating to this Notice, please feel free to contact the Debtors at 1-800-414-9607 or by e-mail at claims@motorsliquidation.com. In addition, you may contact the Official Committee of Unsecured Creditors through its website at www.motorsliquidationcreditorscommittee.com or at 1-212-715-3275.

YOU SHOULD CONSULT AN ATTORNEY IF YOU HAVE ANY QUESTIONS, INCLUDING WHETHER YOU SHOULD FILE A PROOF OF CLAIM.

1. WHO MUST FILE A PROOF OF CLAIM

You MUST file a Proof of Claim to vote on a chapter 11 plan filed by the REALM/ENCORE Debtors or to share in any of the REALM/ENCORE Debtors' estates if you have a claim that arose prior to October 9, 2009. Acts or omissions that occurred before October 9, 2009 may give rise to claims against the REALM/ENCORE Debtors that must be filed by February 1, 2010, notwithstanding that such claims may not have matured or become fixed or liquidated or certain prior to October 9, 2009.

Pursuant to section 101(5) of the Bankruptcy Code and as used in this Notice, the word "claim" means: (a) a right to payment, whether or not such right is reduced to judgment, liquidated, unliquidated, fixed, contingent, matured, unmatured, disputed, undisputed, legal, equitable, secured, or unsecured; or (b) a right to an equitable remedy for breach of performance if such breach gives rise to a right to payment, whether or not such right is reduced to judgment, fixed, contingent, matured, unmatured, disputed, undisputed, secured, or unsecured.

YOU SHOULD NOT FILE A PROOF OF CLAIM IF YOU DO NOT HAVE A CLAIM.

2. WHEN AND WHERE TO FILE

All Proofs of Claim must be filed so as to be **actually received** on or before February 1, 2010 at the following address:

If by overnight courier or hand delivery to:
The Garden City Group, Inc.
Attn: Motors Liquidation Company
Claims Processing
5151 Blazer Parkway, Suite A
Dublin, Ohio 43017

If by first-class mail, to:
The Garden City Group, Inc.
Attn: Motors Liquidation Company
Claims Processing P.O. Box 9386
Dublin, Ohio 43017-4286

LIST OF PROPERTIES

Site Name	Address	City, State Zip
6560 CASS AVENUE (NEW CENTER COMPLEX)	6560 CASS AVENUE	DETROIT, MICHIGAN 48202
BAY CITY - CROTTY STREET	1001 WOODSIDE AVENUE	BAY CITY, MICHIGAN 48708
DANVILLE CENTRAL FOUNDRY LANDFILL	1-74 @ G STREET	DANVILLE, ILLINOIS 61832
DELPHI I-COLDWATER ROAD (LANDFILL & WWTP CLOSURE)	WWTP AT 6220 HORTON STREET, LANDFILL AT 1245 EAST	FLINT, MICHIGAN 48708
DELPHI SAGINAW PLANT 2 - LANDFILL	79 WEST CENTER STREET	SAGINAW, MICHIGAN 48605
ELYRIA LANDFILL (LORAINE) FORMER DELCO CHASSIS PLANT	1400 LOWELL STREET	ELYRIA, OHIO 44035
GMPT - TOLEDO REALM PARCEL	12950 ECKLES ROAD	LIVONIA, MICHIGAN 48150
GARRETT - TOLEDO REALM ROAD	1455 WEST ALEXIS ROAD	TOLEDO, OHIO 43612
GREENPOINT LANDFILL	77, 79 WEST CENTER STREET AND 3305, 3307 GABRIEL	SAGINAW, MICHIGAN 48602
LEEDS ASSEMBLY LAND	LAND SOUTH OF 6817 STADIUM DRIVE	KANSAS CITY, MISSOURI 64129
LEY CREEK SITE (SALINA)	FACTORY AVENUE AND/OR MALLOW ROAD EAST	SALINA, NEW YORK 13209
LINDEN ROAD	1200 SOUTH LINDEN ROAD	FLINT TOWNSHIP, MICHIGAN 48532
PEREGRINE - COLDWATER ROAD (PLANT)	1245 EAST COLDWATER ROAD (G-1245 EAST COLDWATER ROAD)	FLINT, MICHIGAN 48505
SOUTH LAGOON (MORAINE COMPLEX)	3801 DRYDEN	MORAINE, OHIO 45439

HOLIDAY SPECIALS!
New approved DIRECTV customers save \$26/mo FOR A YEAR! Order by 12/31/09 get \$100 Visa card & FREE HD/DVR upgrade! Ask how! DirectStarTV 1-800-279-5698.

PENIS ENLARGEMENT.
FDA medical vacuum pumps. Gain 1-3 inches permanently. Testosterone, Viagra, Cialis. Free brochures. 619-294-7777. <http://www.drjoelkaplan.com> (discounts available).

Reach over 30 million homes with one buy. Advertise in NANI for only \$2,795 per week! For information, visit www.naninetwork.com.

Reader Advisory: the National Trade Association we belong to has purchased the following classifieds. Determining the value of their service or product is advised by this publication. In order to avoid misunderstanding, some advertisers do not offer "employment" but rather supply the readers with manuals, directories, and other materials designed to help their clients establish mail order selling and other businesses at home. Under NO circumstance should you send any money in advance or give the client your checking, license ID, or credit card numbers. Also beware of ads that claim to guarantee loans regardless of credit and note that if a credit repair company does business only over the phone

it's illegal to request any money before delivering its service. All funds are based in US dollars. 800 numbers may or may not reach Canada.

***REDUCE YOUR CABLE BILL!** - Get a 4-room, all-digital satellite system installed for FREE and programming starting under \$20. Free Digital Video Recorders to new clients. So call now, 1-800-795-3579.

Stop paying too much for TV! 120 channels, \$19.99/month. 1-800-998-DISH, ext. 307642, promo code: A10.

WANTED DIABETES TEST STRIPS any kind/any brand unexpired. Pay up to \$18.00 per box. Shipping paid. Call 1-800-267-9895 or www.SellDiabeticstrips.com.

SERVICES

ATTENTION READERS:
Always use caution and good common sense when purchasing goods or services by phone, on-line or by mail. Don't send money, give out credit card info, social security numbers or any other personal financial information until you know for sure what you're purchasing from. Most advertisers are perfectly legitimate but a few can give all a bad name. If it sounds too good to be true, it probably is!

*Sell It!
Buy It!*

**CALL CLASSIFIED
315-422-7011**

****BODYGUARDS WANTED**** FREE training & job placement assistance for members. No experience OK. Excellent potential \$\$\$ Full & part time. Traveling Expenses paid when you travel. 1-615-228-1701. www.psbodguards.com.

To place a legal ad, please e-mail your legal notice as a word attachment to classified@syracusenewtimes.com. You may also send a typewritten form by mail to: Syracuse New Times 1415 W. Genesee Street, Syracuse, NY 13204 Attn: Legal Notices. Please include dates of publication, billing address, telephone number and purchase order if applicable. You will receive a notarized proof of publication following your last day of insertion. For questions contact Deana Vigliotti at (315) 422-7011 ext. 118.

Get dish-FREE installation-\$19.99/mo. HBO & Showtime FREE-over 50 HD channels FREE. Lowest prices-no equipment to buy! Call now for full details. 1-877-554-2014.

Get Dish-FREE installation-\$19.99/mo. HBO & Showtime FREE-over 50 HD channels FREE. Lowest prices-no equipment to buy! Call now for full details. 1-877-242-0976.

Get Dish-FREE installation-\$19.99/mo. HBO & Showtime FREE-over 50 HD channels FREE. Lowest prices-no equipment to buy! Call now for full details. 1-877-887-6143.

Get Dish-FREE installation-\$19.99/mo. HBO & Showtime FREE-over 50 HD channels FREE. Lowest prices-no equipment to buy! Call now for full details. 877-242-0983.

MEMORY FOAM THERAPEUTIC NASA VISCO MATTRESSES WHOLESAL! T-\$299 F-\$349 Q-\$399 K-\$499 ADJUSTABLES - \$799 FREE DELIVERY 25 YEAR WARRANTY 90 NIGHT TRIAL 1-800-AT-SLEEP 1-800-287-5337 WWW.MATTRESSDR.COM.

Receive \$1000 in groceries! Real relief program helping people just like you! Pay only \$4.90 for your grocery voucher. Use on your favorite brands! Consumer Advocate Response introductory price. 1-800-430-9507.

WANTED

OLD GUITARS WANTED! Fender, Gibson, Gretsch, Martin, D'Angelico, Stromberg, Rickenbacker, and Mosrite. Gibson Mandolins / Banjos. 1930's thru 1970's. TOP CASH PAID! These brands only please. 1-800-401-0440.

LEGAL NOTICE

NOTICE OF SALE SUPREME COURT COUNTY OF ONONDAGA BENEFICIAL HOMEOWNER SERVICE CORPORATION Plaintiff -against- THEODORE P. KOLCESKI A/K/A THEODORE KOLCESKI, ET, AL. Defendants. Pursuant to a judgment of foreclosure and sale granted on or about 9/30/09, the undersigned Referee will sell at public auction at the Onondaga County Courthouse, West Lobby First Floor, 401 Montgomery Street, Syracuse, NY 13202 on January 5, 2010 at 10:00 a.m. premises known as: 852 State Fair Blvd. Syracuse, New York, 13209 Section: 023; Block: 13, Lot: 25.0. ALL that certain plot piece or parcel of land, with the buildings and improvements thereon erected, situate, lying and being in the Town of Geddes, County of Onondaga, and State of New York, as more particularly described in the judgment of foreclosure and sale. Said premises will be sold subject to all terms and conditions contained within said Judgment and Terms of Sale. Approximate Amount of Judgment: \$90,840.22 plus interest and costs. Index No.: 2008-2106 Gary Collison, Esq. REFEREE McCabe, Weisberg & Conway, P.C., Attorney for Plaintiff 145 Huguenot Street, Suite 310 New Rochelle, New York 10801 Dated: November 18, 2009.

UNITED STATES BANKRUPTCY COURT SOUTHERN DISTRICT OF NEW YORK

In re MOTORS LIQUIDATION COMPANY, et al. f/k/a General Motors Corp., et al. Debtors.	Chapter 11 Case No. 09-50026 (REG)
In re REMEDIATION AND LIABILITY MANAGEMENT COMPANY, INC. Debtor.	Chapter 11 Case No. 09-50029 (REG)
In re ENVIRONMENTAL CORPORATE REMEDIATION COMPANY, INC. Debtor.	Chapter 11 Case No. 09-50030 (REG)

NOTICE OF DEADLINE FOR FILING PROOFS OF CLAIM TO ALL PERSONS AND ENTITIES WITH CLAIMS AGAINST A DEBTOR SET FORTH BELOW:

Name of Debtor	Case Number	Tax Identification Number	Other Names Used by Debtors in the Past 8 Years
Remediation and Liability Management Company, Inc. (subsidiary of General Motors Corporation)	09-50029 (REG)	38-2529430	Uptown Land Development Corporation
Environmental Corporate Remediation Company, Inc. (subsidiary of General Motors Corporation)	09-50030 (REG)	41-1650789	GM National Hawaii, Inc., NCRS Hawaii, Inc.

PLEASE TAKE NOTICE THAT, on December 2, 2009, the United States Bankruptcy Court for the Southern District of New York (the "Court") having jurisdiction over the chapter 11 cases of Remediation and Liability Management Company, Inc. and Environmental Corporate Remediation Company, Inc., as debtors in possession (each subsidiaries of General Motors Corporation) collectively, the "REALM/ENCORE Debtors" entered an order (the "Bar Date Order") establishing February 1, 2010, at 5:00 p.m. (Eastern Time) as the last date and time for each person or entity (including, without limitation, individuals, partnerships, corporations, joint ventures, and trusts) to file a proof of claim ("Proof of Claim") based on prepetition claims against any of the REALM/ENCORE Debtors (the "Bar Date").

The Bar Date Order, the Bar Date and the procedures set forth below for the filing of Proofs of Claim apply to all claims against the REALM/ENCORE Debtors that arose prior to October 9, 2009, the date on which the REALM/ENCORE Debtors commenced their cases under chapter 11 of the United States Bankruptcy Code (the "Bankruptcy Code").

The REALM/ENCORE Debtors were subsidiaries of GENERAL MOTORS CORPORATION. The properties owned by the REALM/ENCORE Debtors, which are listed below, may have been known to you as property of General Motors Corporation.

If you have any questions relating to this Notice, please feel free to contact the Debtors at 1-800-414-9607 or by e-mail at claims@motorsliquidation.com. In addition, you may contact the Official Committee of Unsecured Creditors through its website at www.motorsliquidationcreditorscommittee.com or at 1-212-715-3275.

YOU SHOULD CONSULT AN ATTORNEY IF YOU HAVE ANY QUESTIONS, INCLUDING WHETHER YOU SHOULD FILE A PROOF OF CLAIM.

1. WHO MUST FILE A PROOF OF CLAIM

You MUST file a Proof of Claim to vote on a chapter 11 plan filed by the REALM/ENCORE Debtors or to share in any of the REALM/ENCORE Debtors' estates if you have a claim that arose prior to October 9, 2009. Acts or omissions that occurred before October 9, 2009 may give rise to claims against the REALM/ENCORE Debtors that must be filed by February 1, 2010, notwithstanding that such claims may not have matured or become fixed or liquidated or certain prior to October 9, 2009.

Pursuant to section 101(5) of the Bankruptcy Code and as used in this Notice, the word "claim" means: (a) a right to payment, whether or not such right is reduced to judgment, liquidated, unliquidated, fixed, contingent, matured, unmatured, disputed, undisputed, legal, equitable, secured, or unsecured; or (b) a right to an equitable remedy for breach of performance if such breach gives rise to a right to payment, whether or not such right to an equitable remedy is reduced to judgment, fixed, contingent, matured, unmatured, disputed, undisputed, secured, or unsecured.

YOU SHOULD NOT FILE A PROOF OF CLAIM IF YOU DO NOT HAVE A CLAIM.

2. WHEN AND WHERE TO FILE

All Proofs of Claim must be filed so as to be **actually received** on or before February 1, 2010 at the following address:

If by overnight courier or hand delivery to:
The Garden City Group, Inc.
Attn: Motors Liquidation Company
Claims Processing
5151 Blazer Parkway, Suite A
Dublin, Ohio 43017

If by first-class mail, to:
The Garden City Group, Inc.
Attn: Motors Liquidation Company
Claims Processing
P.O. Box 9386
Dublin, Ohio 43017-4286

Or if by hand delivery to:
United States Bankruptcy Court, SDNY
One Bowling Green, Room 534
New York, New York 10004

Proofs of Claim will be deemed timely filed only if **actually received** by The Garden City Group, Inc. or the Court on or before February 1, 2010. Proofs of Claim may not be delivered by facsimile, teletype, or electronic mail transmission.

3. WHAT TO FILE

If you file a Proof of Claim, your filed Proof of Claim must: (i) be written in the English language; (ii) be denominated in dollars; (iii) conform substantially to Official Bankruptcy Form No. 10 ("Proof of Claim Form"); (iv) state the REALM/ENCORE Debtor against which it is filed; (v) set forth the factual basis for the alleged claim; (vi) include supporting documentation or an explanation as to why such documentation is not available; and (vii) be signed by the claimant or, if the claimant is not an individual, by an authorized agent of the claimant.

Proof of Claim Forms may be obtained at www.uscourts.gov/bkforms/ or www.motorsliquidation.com.

YOU SHOULD ATTACH TO YOUR COMPLETED PROOF OF CLAIM FORM COPIES OF ANY WRITINGS UPON WHICH YOUR CLAIM IS BASED. IF THE DOCUMENTS ARE VOLUMINOUS, YOU SHOULD ATTACH A SUMMARY.

4. CONSEQUENCES OF FAILURE TO FILE A PROOF OF CLAIM BY THE APPLICABLE BAR DATE

If you do not file a Proof of Claim on or before February 1, 2010 in the appropriate form in accordance with the procedures described in this Notice for any claim you wish to assert, you will be forever prohibited and forbidden from asserting the claim in the future, and each of the Debtors and their respective chapter 11 estates, successors, and property will be forever discharged from and will not be liable or responsible for anything relating to the claim, and you will not be permitted to vote to accept or reject any chapter 11 plan filed in these chapter 11 cases, receive any distribution in any of the REALM/ENCORE Debtors' chapter 11 cases on account of your claim, or receive further notices with respect to any of the REALM/ENCORE Debtors' chapter 11 cases.

A holder of a possible claim should consult an attorney as to whether the holder should file a Proof of Claim.

DATED: December 2, 2009
New York, New York

BY ORDER OF THE COURT

WEIL, GOTSHAL & MANGES LLP

767 Fifth Avenue
New York, New York 10153
Telephone: (212) 310-8000
Facsimile: (212) 310-8007

ATTORNEYS FOR DEBTORS AND DEBTORS IN POSSESSION

LIST OF PROPERTIES

Site Name	Address	City, State Zip
6560 CASS AVENUE (NEW CENTER COMPLEX)	6560 CASS AVENUE	DETROIT, MICHIGAN 48202
BAY CITY - CROTTY STREET	1001 WOODSIDE AVENUE	BAY CITY, MICHIGAN 48708
DANVILLE CENTRAL FOUNDRY LANDFILL	1-74 @ G STREET	DANVILLE, ILLINOIS 61832
DELPHI COLDWATER ROAD (LANDFILL & WWTP CLOSURE)	WWTP AT 6220 HORTON STREET, LANDFILL AT 1245 EAST	FLINT, MICHIGAN 48505
DELPHI SAGINAW PLANT 2 - LANDFILL	79 WEST CENTER STREET	SAGINAW, MICHIGAN 48605
ELYRIA LANDFILL (LORAIN)	1400 LOWELL STREET	ELYRIA, OHIO 44035
FORMER DELCO CHASSIS PLANT	12950 ECKLES ROAD	LIVONIA, MICHIGAN 48150
GMPT - TOLEDO REALM PARCEL	1455 WEST ALEXIS ROAD	TOLEDO, OHIO 43612
GREENPOINT LANDFILL	77, 79 WEST CENTER STREET AND 3305, 3307 GABRIEL	SAGINAW, MICHIGAN 48602
LEEDS ASSEMBLY LAND (LEY CREEK SITE (SALINA))	LAND SOUTH OF 6817 STADIUM DRIVE	KANSAS CITY, MISSOURI 64129
LINDEN ROAD	FACTORY AVENUE AND/OR MALLOY ROAD EAST	SALINA, NEW YORK 13209
PEREGRINE - COLDWATER ROAD (PLANT)	1245 EAST COLDWATER ROAD (G-1245 EAST COLDWATER ROAD)	FLINT, MICHIGAN 48505
SOUTH LAGOON (MORAIN COMPLEX)	3801 DRYDEN	MORAIN, OHIO 45439
SUMMERFIELD (LAND ALONG STANLEY ROAD)	STANLEY ROAD	MT. MORRIS, MICHIGAN 48458
TEXTILE ROAD LAND	BUNTON & TEXTILE ROADS	YPSILANTI, MICHIGAN 48197
TONAWANDA LANDFILL	2520 KENMORE AVENUE	TONAWANDA, NEW YORK 14207
VACANT LAND SOUTH OF VAN BORN	5000 ECORSE ROAD	BELLEVILLE, MICHIGAN 48111

GAIN NATIONAL EXPOSURE. Reach over 5 million young, active, educated readers for only \$995 by advertising in 110 weekly newspapers like this one. Call Jason 202-289-8484 or Deana at 315-422-7011 ext. 118.

STUFF FOR SALE

CLARINET, VIOLIN, FLUTE, TRUMPET; Amplifier, Fender guitar \$75 each. Upright Bass, Cello, Saxophone, French Horn, Drums, \$189 each. Others 4-sale 1-516-377-7907.

DISH Network. \$19.99/mo. Why pay more for TV? 100+ channels. FREE 4-room install. FREE HD-DVR. Plus \$600 sign-up BONUS. Call NOW! 1-888-430-9664.

Get DISH-FREE installation-\$19.99/mo HBO & Showtime FREE - over 50 HD channels FREE. Lowest prices-no equipment to buy! Call now for full details-1-877-238-8413.

Make your ad POP

Choose a "popper" only \$8 per week!

www.syracusenewtimes.com



3030 HELP WANTED
CERTIFIED Pharmacy Tech's & CERTIFIED Medication Tech's Competitive wages. Call Lisa McKensie Ransomville Manor 791-4211 Ext. 238

3030 HELP WANTED
COOKS, Pizza Makers, Delivery Drivers. Call Submasters, 990-9234.

4220 FIREWOOD/FUEL
 Firewood!!! seasoned (18 mo.) mixed hardwood delivery included x-mas special \$150 for 2 cords (4x8x16) 8x16x32 Call George (716)946-3553

4320 MISCELLANEOUS FOR SALE
CRAIG DVD PLAYER, new, \$20 or best offer, 716-804-3790

4300 PETS AND SUPPLIES
**** PUPPIES ****
Tea Cup & Toy Pups Yorkies, Yorkie X's, Malinois, Pomeranians PD #574
Vet checked, 434-2592

4300 PETS AND SUPPLIES
CAGE FOR Cockatiel or Amazon, top opens. \$35.00. Call 433-3890

4300 PETS AND SUPPLIES
KITTENS, free, a collie, 9 wks old, needs home, come 1st served. (607)238-8192

Split hardwood, seasoned, \$95.00 face cord, 4x8 Free delivery. Call 573-7386 or 773-6312

4240 FURNITURE
 Gun Cabinet w/2 drawers exc. shape, 3-4 antique dressers, old wood chest & more. Call Tom 285-6269

4 - Kittens. All Little Boys! Multi colors, 4-7 mos. neutered, shots, tests, rescue fee, 778-0740

BASSET HOUNDS; purebred puppies, tri colored, ready for Xmas, deposit will hold. Both parents on premises. \$300. (585)798-3945.

LAB PUPS, AKC Black OFA HIPS, Open Clear, 1ST & 2ND SHOTS, VET CHECKED Worned \$600 www.cumberlandscove.com 716-439-4668

MOVING SALE: 2 sofas, leather recliners, occasional chairs (like new), 434-5782

Old toy cast iron cap pistol \$25 716-735-4089

BASSET HOUNDS; purebred puppies, tri colored, ready for Xmas, deposit will hold. Both parents on premises. \$300. (585)798-3945.

FREE, one cat and one kitten, to a good home, black & white, call 694-4423

MALTESE Puppies AKC family raised. Parents on premises. Males \$800, females \$1100. Vet ck. Also 1 male, 15 wks. \$600, 716-795-3943

SOFA Dual Reclining Lane 7/mo old. \$550. Queen bed, mattress & box spring \$75. 285-6269

R/C Car Nitro, 1/8 scale, many extras \$400, excellent condition. 284-2823

BEAGLE MIX pups, 1st

FREE, one cat and one kitten, to a good home, black & white, call 694-4423

PITBULL pups, unique

9000 LEGAL NOTICE

9000 LEGAL NOTICE

9000 LEGAL NOTICE

9000 LEGAL NOTICE

9000 LEGAL NOTICE

UNITED STATES BANKRUPTCY COURT
 SOUTHERN DISTRICT OF NEW YORK
 In re: **MOTORS LIQUIDATION COMPANY, INC.**
 FKA General Motors Corp., et al. Debtors.
 Chapter 11 Case No. 09-50026 (REG)
 (Jointly Administered)
 In re: **REMEDIATION AND LIABILITY MANAGEMENT COMPANY, INC.** Debtor.
 Chapter 11 Case No. 09-50029 (REG)
 In re: **ENVIRONMENTAL CORPORATE REMEDIATION COMPANY, INC.** Debtor.
 Chapter 11 Case No. 09-50030 (REG)

Proofs of Claim will be deemed timely filed only if actually received by the Clerk of the Court on or before February 11, 2010. Proofs of Claim may not be delivered by facsimile, telecopy, or electronic mail transmission.
3. WHAT TO FILE
 If you file a Proof of Claim, your filed Proof of Claim must be written in the English language, filed in accordance with the instructions set forth in the Official Bankruptcy Form No. 106 (Proof of Claim Form), (a) state the REALMENCORE Debtor against which it is filed, (b) set forth the factual basis for the alleged claim, (c) include supporting documentation or an explanation as to why such documentation is not available, and (d) be signed by the claimant or, if the claimant is not an individual, by an authorized agent of the claimant.
 Proof of Claim Forms may be obtained at www.uscourts.gov/forms or www.uscourts.gov/10609.
YOU SHOULD ATTACH TO YOUR COMPLETED PROOF OF CLAIM FORM COPIES OF ANY WRITINGS UPON WHICH YOUR CLAIM IS BASED. IF THE DOCUMENTS ARE VOLUNTARILY, YOU SHOULD ATTACH A SUMMARY.
4. CONSEQUENCES OF FAILURE TO FILE A PROOF OF CLAIM BY THE APPLICABLE BAR DATE
 If you do not file a Proof of Claim on or before February 11, 2010 in the appropriate form in accordance with the procedures described in this Notice for any claim you wish to assert, you will be forever prohibited and forbidden from asserting the claim in the future, and each of the Debtors and their respective Chapter 11 estates, successors, and property will be forever discharged from and will not be liable or responsible for anything relating to the claim, and you will not be permitted to vote to accept or reject any chapter 11 plan filed in these chapter 11 cases, receive any distribution in any of the REALMENCORE Debtors' chapter 11 cases on account of your claim, or receive further notices with respect to any of the REALMENCORE Debtors' chapter 11 cases.
 A holder of a possible claim should consult an attorney as to whether the holder should file a Proof of Claim.
 DATED: December 2, 2009
 New York, New York
 WEL, GOISHAI & MANGES LLP
 767 11th Avenue
 New York, New York 10015
 Telephone: (212) 310-8900
 Facsimile: (212) 310-8909
 ATTORNEYS FOR CREDITORS AND DEBTORS IN POSSESSION

NOTICE OF DEADLINE FOR FILING PROOFS OF CLAIM
 TO ALL PERSONS AND ENTITIES WITH CLAIMS AGAINST A DEBTOR SET FORTH BELOW:

Name of Debtor	Case Number	Tax Identification Number	Other Names Used by Debtor in the Past 8 Years
Remediation and Liability Management Company, Inc. (subsidiary of General Motors Corporation)	09-50029 (REG)	38-2529430	Uppow Land Development Corporation
Environmental Corporate Remediation Company, Inc. (subsidiary of General Motors Corporation)	09-50030 (REG)	41-1670879	GM National Hawaii, Inc., NCRS Hawaii, Inc.

PLEASE TAKE NOTICE THAT on December 2, 2009, the United States Bankruptcy Court for the Southern District of New York (the "Court") having jurisdiction over the chapter 11 cases in the captioned matter, the United States Bankruptcy Court, Inc. and Environmental Corporate Remediation Company, Inc. as debtors in possession (the "Debtors") entered into the REALMENCORE Order of Confirmation, dated February 11, 2010, at 5:00 p.m. (Eastern Time) as the last date and time for each person or entity (including, without limitation, individuals, partnerships, corporations, joint ventures, and trusts) to file a proof of claim ("Proof of Claim") based on prepetition claims against any of the REALMENCORE Debtors (the "Bar Date").
 The Bar Date Order, the Bar Date and the procedures set forth below for the filing of Proofs of Claim apply to all claims against the REALMENCORE Debtors that arose prior to October 9, 2009, the date on which the REALMENCORE Debtors commenced their cases under chapter 11 of the United States Bankruptcy Code (the "Bankruptcy Code").
 The REALMENCORE Debtors were subsidiaries of GENERAL MOTORS CORPORATION. The properties owned by the REALMENCORE Debtors, which are listed below, may have been known to you as property of General Motors Corporation.
 If you have any questions relating to this Notice, please feel free to contact the Debtors at 1-800-411-9907 or by e-mail at claimson@realencore.com. In addition, you may contact the Official Committee of Unsecured Creditors through its website at www.motorsliquidation.com or at 1-212-712-3225.
YOU SHOULD CONSULT AN ATTORNEY IF YOU HAVE ANY QUESTIONS, INCLUDING WHETHER YOU SHOULD FILE A PROOF OF CLAIM.

1. WHO MUST FILE A PROOF OF CLAIM
 You MUST file a Proof of Claim to vote in a chapter 11 plan filed by the REALMENCORE Debtors or to share in any of the REALMENCORE Debtors' estates if you have a claim that arose prior to October 9, 2009. Acts of omission that occurred before October 9, 2009 may give rise to claims against the REALMENCORE Debtors that must be filed by February 11, 2010, notwithstanding that such claims may not have matured or become fixed or liquidated or certain prior to October 9, 2009.
 Pursuant to section 501(5) of the Bankruptcy Code and as used in this Notice, the word "claim" means: (a) a right to payment, whether or not such right is reduced to judgment, liquidated, unliquidated, fixed, contingent, matured, unmatured, disputed, undisputed, legal, equitable, secured, or unsecured; or (b) a right to an equitable remedy for breach of performance if such breach gives rise to a right to payment, whether or not such right to an equitable remedy is reduced to judgment, fixed, contingent, matured, unmatured, disputed, undisputed, secured, or unsecured.

LIST OF PROPERTIES

Site Name	Address	City, State, Zip
6560 CASS AVENUE (NEW CENTER COMPLEX)	6560 CASS AVENUE	DETROIT, MICHIGAN 48202
BAY CITY - CHIFFY STREET	1001 WINDSHIELD AVENUE	BAY CITY, MICHIGAN 48708
DANVILLE - CENTRAL LAUNDRY LANDFILL	174 W G STREET	DANVILLE, ILLINOIS 61822
DELPHI - COLD WATER ROAD (LANDFILL AND WASTE TREATMENT PLANT)	WWW.PAT 6220 TROTT (NORTH) STREET, LANDFILL #1245 EAST	DELPHI, MICHIGAN 48856
DELPHI - SAGINAW PLANT 2 - LANDFILL	70 WEST CENTIN STREET	SAGINAW, MICHIGAN 48605
ELYRIA - LANDFILL (CORAINEL FORMER DELCO CHASSIS PLANT)	1460 LOWELL STREET	ELYRIA, OHIO 44035
CARFET - TOLEDO REALM PARCEL	12950 ECKLES ROAD	LIVONIA, MICHIGAN 48150
GREENPOINT LANDFILL	1455 WEST ALFONSO ROAD	TOLEDO, OHIO 43612
LEVIN - ASSEMBLY LAND	77 70 WEST CENTER STREET AND 305, 1107 GABRIEL	SAGINAW, MICHIGAN 48602
LEY CREEK SITE (SALINAS)	LAND SOUTH OF 6817 STADCOM DRIVE	KANSAS CITY, MISSOURI 64129
LINDEN ROAD	FACTORY AVENUE AND/OR MULLOY ROAD EAST	SALINA, NEW YORK 13299
PEREGRINE - COLD WATER ROAD (LANDFILL)	1235 SOUTH LINDEN ROAD	TOLEDO, OHIO 43612
SOUTH LAGOON (MORAINE COMPLEX) (SUMMERFIELD ROAD) (ALONG STAMLEY ROAD) (TEXTILE ROAD) AND	1245 EAST CHIFFY ROAD (SOUTH) 1245 EAST COLD WATER ROAD	TOLEDO, OHIO 43612
TONAWANDA LANDFILL	3001 DREYDEN	MORAINE, OHIO 43439
VACANT LAND SOUTH OF VAN HORN	STANLEY ROAD	MT MORRIS, MICHIGAN 48458
	BUS HORN & FLUX HILL ROAD	VIND AVAIL, MICHIGAN 48293
	2520 KENMORE AVENUE	TONAWANDA, NEW YORK 14207
	5000 CURSON ROAD	BULL VALLEY, MICHIGAN 48111

2. WHEN AND WHERE TO FILE
 All Proofs of Claim must be filed as to be actually received on or before February 11, 2010 at the following address:
 If by overnight courier or hand delivery to: The Clerk of the Court, Inc. Attn: Motors Liquidation Company Claims Processing, 555 River Parkway, Suite A, Dublin, Ohio 43017
 If by first-class mail, to: The Clerk of the Court, Inc. Attn: Motors Liquidation Company Claims Processing, P.O. Box 9386, Dublin, Ohio 43017-4286
 or if by hand delivery to: United States Bankruptcy Court, SDNY, One Bowling Green, Room 534, New York, New York 10004

3. ADDITIONAL INFORMATION
 If you are filing a Proof of Claim, you must file it in accordance with the instructions set forth in the Official Bankruptcy Form No. 106 (Proof of Claim Form). You must also file a copy of the Proof of Claim with the Official Committee of Unsecured Creditors. If you are filing a Proof of Claim, you must also file a copy of the Proof of Claim with the Official Committee of Unsecured Creditors. If you are filing a Proof of Claim, you must also file a copy of the Proof of Claim with the Official Committee of Unsecured Creditors.

INSIDE SALES REPRESENTATIVE
 Seeking an individual for a full time inside sales position. If you are aggressive, creative, work well with people and have excellent phone and communication skills we need you to do outstanding sales.
Send Resume to:
TONAWANDA NEWS
 PO Box 668
 North Tonawanda, New York 14120
 Send a resume, cover letter, three to five work samples, and a list of at least three references to:
Managing Editor Matt Winterhalter
 at matt.winterhalter@niagara-gazette.com
 or to
 310 Niagara St., Niagara Falls, NY 14303

Happy Ad Sizes & Prices

Happy Birthday
 Mike & Patty Smith
 2 col. x 1 1/2" \$16.00

Happy Birthday
 Gino Lohianco
 2 col. x 3" \$27.00

Happy Birthday
 Mgt. JERRY ABERGOLD
 2 col. x 4 1/2" \$36.00

Happy Birthday
 MICHAEL MONTAGNA
 3 col. x 4" \$48.00

Happy 1st Birthday
 COLE
 3 col. x 3" \$36.00

MARQUEE SPECIAL
 Add \$5.00 to Any Happy Ad and receive YOUR GREETINGS on OUR HOMEPAGE www.tonawanda-news.com on that Special Day!

TONAWANDA NEWS
 Your Community • Your Newspaper
RECEIVE 13 WEEKS OF CONVENIENT HOME DELIVERY AT 50% OFF THE REGULAR PRICE
TO SUBSCRIBE CALL TOLL FREE AT 1-866-740-0777

ALLAN HER CARRO
 MENTION THIS AD FOR OFFER.

marketplace

Consider it **Sold!**
419.724.6500

CARS • HOMES • JOBS • MERCHANDISE • AND MORE

THE BLADE, TOLEDO, OHIO ■ THURSDAY, DECEMBER 17, 2009

SECTION D

NOTICES

0010 Legal Notices

LEGAL NOTICE

Spencer Fire/Rescue is accepting bids for Demos and New Type II Ambulances on December 28, 2009, 9 AM. Demonstrations will be arranged by contacting Captain Ken Thomas @ 419-865-2101. Monday thru Friday 7:30 am until 3:30 pm #00532181

On Monday, March 15, 2010, the Treasurer of the State of Ohio shall announce the pool of authorized firms that may provide global custody services for assets which under Ohio law are in the custody of the Treasurer pursuant to depositaries that seek an award of active deposits is February 16, 2010. Any applications received after that date will be considered only for interest deposits for those financial institutions not currently appointed as depositaries, applications shall be accepted through-out the biennium. All applications are to be in accordance with Ohio Revised Code, Chapter 125, and submitted to Kevin L. Boyce, Chairman, Ohio Board of Deposit, 30 East Broad Street, 9th Floor, Columbus, OH 43215-3461.

The Ohio Treasurer of State, Kevin L. Boyce, will make available, through the Board of Deposit (BOD) website or by direct request, Request for Proposals (RFP) for active deposits. Responses to the RFP for active deposits shall be received in the offices of the Treasurer of State no later than Noon on Tuesday, February 16, 2010.

Questions regarding active deposits may be sent via e-mail to ohioobd@tos.ohio.gov

Questions regarding interest deposits may be directed to the Economic Development Department at 614.465.6546 #00533173

On Monday, March 15, 2010, the Ohio Board of Deposit (BOD) shall meet for the purpose of designating a financial institution, issuer of financial transaction devices, or processor of financial transaction devices to provide statewide financial transaction device acceptance and processing services for a period of two years commencing on July 5, 2010.

The Request for Proposal for Financial Transaction Device Acceptance and Processing Services will be made available on the State Treasurer's website at www.state.treasurer.ohio.gov on Tuesday, January 5, 2010. Responses to the Request for Proposal shall be received by Ohio Treasurer of State Kevin L. Boyce no later than Tuesday, February 16, 2010. All responses should be submitted to: Kevin L. Boyce, Chairman, Ohio Board of Deposit, 30 East Broad Street, 9th Floor, Columbus, OH 43215-3461.

Questions regarding Request for Proposal for Financial Transaction Device Acceptance and Processing Services may be sent via e-mail to: ohioobd@tos.ohio.gov #00533174

0180 Dating

FLUN, Flirty Women
Call 419-776-5020
Try FREE! www.Call434.com

HOT GAY & BI DATELINE Browse & Respond FREE
Call 419-873-3000
Code 3745 18+ or MegaMates.com

LOCAL, Cute Bi-Guys!
Call 419-873-3000
Try FREE! www.Call434.com

WHERE LOCAL'S GUES Meet Browse & Respond FREE!
Call 419-873-1200,
Code 7374 18+ or MegaMates.com

0200 Personals

PRAYER to the Blessed Virgin (never expires) will. On most beautiful flowers of Mt. Carmel, fruitful vine, splendor of heaven, Blessed Mother of the son of God, immaculate virgin, assume me in my necessity, Oh sister of the sea, help me and show me that you are my mother. Oh Holy Mary, Mother of God, Queen of Heaven and Earth, I humbly beseech you from the bottom of my heart to help me in my necessity (make your request). There are none that can withstand your power. Oh Mary, conceived without sin, pray for us that have recourse to thee (3 times). Holy Mother! place this prayer in your hands (3 times). Say this prayer for three consecutive days and publish it and it will be granted to you.

UNITED STATES BANKRUPTCY COURT SOUTHERN DISTRICT OF NEW YORK

IN RE: MOTORS LIQUIDATION COMPANY, et al.
Debtor.

IN RE: CREATION AND LIABILITY MANAGEMENT COMPANY, Inc.
Debtor.

IN RE: ENVIRONMENTAL CORPORATION AND MEDIATION COMPANY, Inc.
Debtor.

0305 General

BOUNCERS, DJ'S, WAIT STAFF, SHOT GIGS
Platinum Showgirls now hiring.
Apply in person: 5801 Telegraph Rd.
No phone calls.

0305 General

CREW MEMBER
For fire & water restoration company.
Drug, driving and criminal background checks conducted. Starting pay \$10/hr.
Apply in person 3034 South Ave Toledo.

3500 Autos

What is the first thing you should do when bringing a new puppy into your family?
ASK THE VET in the Living section, the 1st Sunday of the month

0305 General

COLLECTORS NEEDED
A local area finance company is currently seeking a highly motivated, professional candidate to fill an open collection position. Qualified applicants must have experience in collections/skip tracing in order to be considered, possess excellent customer service skills, be willing to work some nights and weekends, and have the desire to be successful. We offer an excellent working environment, competitive benefits package, hourly wage plus a substantial bonus program. Interested candidates should fill an award resume. V.P. of Operations
Po Box 8689
Toledo, Oh 43623-0689



Chapter 11 Case No. 09-50026 (REG) (Jointly Administrated)
Chapter 11 Case No. 09-50029 (REG)
Chapter 11 Case No. 09-50030 (REG)

Proofs of Claim will be deemed timely filed only if actually received by The Garden City Group, Inc. on the Court on or before February 1, 2010. Proofs of Claim may not be delivered by facsimile, telecopy, or electronic mail transmission.

3. WHAT TO FILE
If you file a Proof of Claim, your filed Proof of Claim must: (i) be written in the English language; (ii) be denominated in dollars; (iii) conform substantially to Official Bankruptcy Form No. 10 ("Proof of Claim Form"); (iv) state the REALMERCORE Debtor against which it is filed; (v) set forth the factual basis for the alleged claim; (vi) include supporting documentation or an explanation as to why such documentation is not available; and (vii) be signed by the claimant or (if the claimant is not an individual, by an authorized agent of the claimant).

Proof of Claim Forms may be obtained at www.uscourts.gov/bk/forms/ or www.motorsliquidation.com

YOU SHOULD ATTACH TO YOUR COMPLETED PROOF OF CLAIM FORM COPIES OF ANY WRITINGS UPON WHICH YOUR CLAIM IS BASED. IF THE DOCUMENTS ARE VOLUNTARILY, YOU SHOULD ATTACH A SUMMARY.

4. CONSEQUENCES OF FAILURE TO FILE A PROOF OF CLAIM BY THE APPLICABLE BAR DATE

If you do not file a Proof of Claim on or before February 1, 2010 in the appropriate form in accordance with the procedures described in this Notice, you may claim you wish to assert, you will be forever prohibited and forbidden from asserting the claim in the future, and each of the Debtors and their respective chapter 11 estates, successors, and property will be forever discharged from and will not be liable or responsible for anything relating to the claim, and you will not be permitted to vote to accept or reject any chapter 11 plan filed in these chapter 11 cases, receive any distribution in any of the REALMERCORE Debtors' chapter 11 cases or receive further notices with respect to any of the REALMERCORE Debtors' chapter 11 cases.

A holder of a possible claim should consult an attorney as to whether the holder should file a Proof of Claim.

DATED: December 2, 2009 BY ORDER OF THE COURT
New York, New York WEIL, GOTTSAL & MANGES LLP

NOTICE OF DEADLINE FOR FILING PROOFS OF CLAIM

TO ALL PERSONS AND ENTITIES WITH CLAIMS AGAINST A DEBTOR SET FORTH

Name of Debtor	Case Number	Tax Identification	Other Names Used by Debtors in the Past 3 Years
Remediation and Liability Management Company, Inc. (subsidiary of General Motors Corporation)	09-50029 (REG)	38-2529430	Uptown Land Development Corporation
Environmental Corporate Remediation Company, Inc. (subsidiary of General Motors Corporation)	09-50030 (REG)	41-1650789	GIM National Hawaii, Inc., NCRS Hawaii, Inc.

PLEASE TAKE NOTICE THAT, on December 2, 2009, the United States Bankruptcy Court for the Southern District of New York (the "Court") having jurisdiction over the chapter 11 cases of Remediation and Liability Management Company, Inc. and Environmental Corporate Remediation Company, Inc., an debtors in possession (each a subsidiary of General Motors Corporation) (collectively, the "REALMERCORE Debtors") entered an order (the "Bar Date Order") establishing February 1, 2010, at 5:00 p.m. (Eastern Time) as the last date and time for each person or entity (including, without limitation, individuals, partnerships, corporations, joint ventures, and trusts) to file a proof of claim ("Proof of Claim") based on prepetition claims against any of the REALMERCORE Debtors (the "Bar Date").

The Bar Date Order, the Bar Date and the procedures set forth below for the filing of Proofs of Claim apply to all claims against the REALMERCORE Debtors that arose prior to October 9, 2009, the date on which the REALMERCORE Debtors commenced their cases under chapter 11 of the United States Bankruptcy Code (the "Bankruptcy Code").

The REALMERCORE Debtors were subsidiaries of GENERAL MOTORS CORPORATION. The properties owned by the REALMERCORE Debtors, which are listed below, may have been known to you as property of General Motors Corporation.

If you have any questions relating to this Notice, please feel free to contact the Debtors at 1-800-4-A-DEB or by e-mail at claiminfo@motorsliquidation.com. To submit your file, contact the Official Committee of Unsecured Creditors at www.motorsliquidation.com/creditorscommittee.com or at 1-212-714-3275.

YOU SHOULD CONSULT AN ATTORNEY IF YOU HAVE ANY QUESTIONS, INCLUDING WHETHER YOU SHOULD FILE A PROOF OF CLAIM.

1. WHO MUST FILE A PROOF OF CLAIM
YOU MUST FILE A Proof of Claim to vote on a chapter 11 plan filed by the REALMERCORE Debtors or to share in any of the REALMERCORE Debtors' estates if you have a claim that arose prior to October 9, 2009. Acts or omissions that occurred before October 9, 2009 may give rise to claims against the REALMERCORE Debtors that must be filed by February 1, 2010, notwithstanding that such claims may not have matured or become fixed or liquidated or could not be proved as of October 9, 2009.

Pursuant to section 101(5) of the Bankruptcy Code and as used in this Notice, the word "claim" means: (a) a right to payment, whether or not such right is reduced to judgment, liquidated, unliquidated, matured, unmatured, disputed, undisputed, legal, equitable, secured, or unsecured; or (b) a right to an equitable remedy for breach of performance if such breach gives rise to a right to payment, whether or not such right to an equitable remedy is reduced to judgment, fixed, contingent, matured, unmatured, disputed, undisputed, secured, or unsecured.

YOU SHOULD NOT FILE A PROOF OF CLAIM IF YOU DO NOT HAVE A CLAIM.

2. WHEN AND WHERE TO FILE
All Proofs of Claim must be filed so as to be actually received on or before February 1, 2010 at the following address:

By overnight courier or hand delivery to: The Garden City Group, Inc. Attn: Motors Liquidation Company Claims Processing 5151 Huron Parkway, Suite A Toledo, Ohio 43617	By first-class mail to: The Garden City Group, Inc. Attn: Motors Liquidation Company Claims Processing P.O. Box 9386 Dublin, Ohio 43017-4286
By hand delivery to: United States Bankruptcy Court, SDNY One Bowling Green, Room 534 New York, New York 10004	

Site Name	Address	City, State Zip
6560 CASS AVENUE (NEW CENTER COMPLEX)	6560 CASS AVENUE	DETROIT, MICHIGAN 48202
BAY CITY - CROTTY STREET	1001 WOODSIDE AVENUE	BAY CITY, MICHIGAN 48708
DANVILLE	1-74 @ G STREET	DANVILLE, ILLINOIS 61832
CENTRAL FOUNDRY LANDFILL		
DELPHI - COLDWATER FARM AND LANDFILL & WWTP (LOS) (RE)	W/HTP AT 6230 HORTON STREET, LANDFILL AT 1245 EAST	FLINT, MICHIGAN 48505
DELPHI	79 WEST CENTER STREET	SAGINAW, MICHIGAN 48605
SAGINAW PLANT 2 - LANDFILL	1400 LOWELL STREET	ELYRIA, OHIO 44035
ELYRIA LANDFILL (DELOCA)	12950 ECKLES ROAD	LIVONIA, MICHIGAN 48150
FORMER DELCO CRASSIS PLANT	1455 WEST ALEXIS ROAD	TOLEDO, OHIO 43612
GMPT - TOLEDO REALM PARCEL		
GREENPOINT LANDFILL	77, 79 WEST CENTER STREET AND 3305, 3307 GARFIELD	SAGINAW, MICHIGAN 48602
LEEDS ASSEMBLY LAND	FACTORY AVENUE AND/OR MALLY ROAD EAST	KANSAS CITY, MISSOURI 64129
LYE (REEK SITE) (SALINA)	1200 SOUTH LINDEN ROAD	SALINA, NEW YORK 13390
LINDEN ROAD		FLINT, TOWNSHIP, MICHIGAN 48312
PEREGRINE - COLDWATER ROAD (PLANT)	1245 EAST COLDWATER ROAD (G 145 EAST COLDWATER ROAD)	FLINT, MICHIGAN 48505
3901 DRYDEN		MORAINE, OHIO 45439
SOUTH LAGUNE COMPLEX	STANLEY ROAD	MT MORRIS, MICHIGAN 48458
SEMMERFIELD AND WILSON ROAD		YPSILANTI, MICHIGAN 48197
TEXTILE ROAD LAND	BUNTON & TEXTILE ROADS	TOWNSWANDA, NEW YORK 14207
TONAWANDA LANDFILL	2520 KEMMORE AVENUE	BELLEVILLE, MICHIGAN 48011
VANANT LAND SOUTH OF VAN BORN	5000 ECORSE ROAD	

ATTORNEYS FOR DEBTORS AND DEBTORS IN POSSESSION

LIST OF PROPERTIES

Site Name	Address	City, State Zip
6560 CASS AVENUE (NEW CENTER COMPLEX)	6560 CASS AVENUE	DETROIT, MICHIGAN 48202
BAY CITY - CROTTY STREET	1001 WOODSIDE AVENUE	BAY CITY, MICHIGAN 48708
DANVILLE	1-74 @ G STREET	DANVILLE, ILLINOIS 61832
CENTRAL FOUNDRY LANDFILL		
DELPHI - COLDWATER FARM AND LANDFILL & WWTP (LOS) (RE)	W/HTP AT 6230 HORTON STREET, LANDFILL AT 1245 EAST	FLINT, MICHIGAN 48505
DELPHI	79 WEST CENTER STREET	SAGINAW, MICHIGAN 48605
SAGINAW PLANT 2 - LANDFILL	1400 LOWELL STREET	ELYRIA, OHIO 44035
ELYRIA LANDFILL (DELOCA)	12950 ECKLES ROAD	LIVONIA, MICHIGAN 48150
FORMER DELCO CRASSIS PLANT	1455 WEST ALEXIS ROAD	TOLEDO, OHIO 43612
GMPT - TOLEDO REALM PARCEL		
GREENPOINT LANDFILL	77, 79 WEST CENTER STREET AND 3305, 3307 GARFIELD	SAGINAW, MICHIGAN 48602
LEEDS ASSEMBLY LAND	FACTORY AVENUE AND/OR MALLY ROAD EAST	KANSAS CITY, MISSOURI 64129
LYE (REEK SITE) (SALINA)	1200 SOUTH LINDEN ROAD	SALINA, NEW YORK 13390
LINDEN ROAD		FLINT, TOWNSHIP, MICHIGAN 48312
PEREGRINE - COLDWATER ROAD (PLANT)	1245 EAST COLDWATER ROAD (G 145 EAST COLDWATER ROAD)	FLINT, MICHIGAN 48505
3901 DRYDEN		MORAINE, OHIO 45439
SOUTH LAGUNE COMPLEX	STANLEY ROAD	MT MORRIS, MICHIGAN 48458
SEMMERFIELD AND WILSON ROAD		YPSILANTI, MICHIGAN 48197
TEXTILE ROAD LAND	BUNTON & TEXTILE ROADS	TOWNSWANDA, NEW YORK 14207
TONAWANDA LANDFILL	2520 KEMMORE AVENUE	BELLEVILLE, MICHIGAN 48011
VANANT LAND SOUTH OF VAN BORN	5000 ECORSE ROAD	

SAVE \$5,500
2010 JEEP COMPASS

LIST PRICE \$19,350

NET PRICE \$13,850

SAVE \$6,100
2010 SEBRING TOURING

LIST PRICE \$21,085

NET PRICE \$14,985

SAVE \$8,500
2009 CHRYSLER 300

LIST PRICE \$27,765

NET PRICE \$19,265

SAVE \$11,000
2009 GRAND CHEROKEE LAREDO 444

LIST PRICE \$35,355

NET PRICE \$24,355

*ALL E.P. PRICES PLUS STATE FEES. LEASES PLUS STATE & RECESSION FEES FOR A FINANCING WITH APPROX. 4.9% RES. CR. LEASES 12,500 MILES PER YEAR / 10,000 MILES PER MONTH. IN STOCK UNITS ONLY. SUBJECT TO CREDIT REVIEW WITHOUT NOTICE. WHILE SUPPLIES LAST. EXPRESS 12/18/09

LESS THAN 30 MINUTES FROM TOLEDO!

Dave's ADRIAN
CALL FOR DIRECTIONS
888-313-0609
Visit Our Website: www.adriandodge.com



Christmas Trees

CUT YOUR OWN Christmas Trees, Sals & Suns, 9-5 Butler's Evergreens 50231 Route 20, Oberlin

FRED'S TREE FARM
Pines \$15 & Spruces \$20
Cut your own! Daily 9-5
Pauline Dr., off Grafton Rd.
Valley City (330) 225-4634

SPRUCE Trees, 10 to 15 ft. excellent quality. You cut, 440-327-2033

Heavy Equipment

FORD 1520 Tractor, 1991, with backhoe & front end loader, hydrostatic, 4x4, diesel, new tie rod ends, all new fluids, \$7000, 440-785-5043

Horses / Supplies

HORSE BOARDING indoor/outdoor arena's trails, turnouts, \$220 mo. 330-334-0496

Garage Sales

ELYRIA CHRISTMAS CRAFT SHOW
Colonial Oaks Rec Hall 10425 Middle Ave.
Sat. Dec. 19th, 10-4 pm
Several Vendors. Proceeds to buy Christmas gifts for children in need. FREE Adm. & raffle.

Help Wanted

Guns/Hunting Equipment

GUN SHOW
Dec 19, 9-5 & Dec 20, 9-4
Summit Fairgrounds, Tallmadge
Adm. \$6. 330-539-4247

GUN SHOW
SAT. DEC. 19th 9-5pm
SUN. DEC. 20th 9-3pm
Lorain Co. Fairgrounds Rt. 18, Wellington
Bil-Mar Promotions
Info 440-988-5004

Help Wanted

Guns/Hunting Equipment

PINK Savage Cub-T .22 rifle, thumbhole stock, \$175 (440) 864-0037.

Household Goods

AMHERST OUTLET HAS EXPANDED!
105-109 Park Ave., Amherst, Great Deals on Top quality mattresses bunk beds, daybeds, more! 440-984-2918
www.amherstoutlet.com

Miscellaneous Items

GLAZED maple custom cabinets, never installed. All premium features, dove tailed/soft close drawers. Retail \$7000. Sell \$1645. 440-336-7184

OAK Kitchen Table 48" Rd. with 2-12" leaves + 4 chairs & Hutch \$295. Call (440) 458-4005

SOFA with coffee table and sofa table. Excellent cond. \$200 (440) 322-5290

Miscellaneous Items

ITHACA 12 gage pump, clean \$350; 22 rifle from the 1930's, \$150; XBOX 360 with 1 game \$125; GPS Nextar \$65; Olympus Camera & case \$85; paint ball gun & speed loader \$65. 440-458-2820

JUST in Time for Christmas Dick's Sportscraft 3 in 1 Table. Brand New. \$250. 440-864-7870

LIKE new Nordictack Audio Rider, handgrip pulse sensor, iFit technology & connects to MP3 or CD player. \$275/offer; Oak Kitchen table, extension & 4 upholstered chairs. \$250/offer. 440-324-6895 between 5 & 9 pm

LITTLE girls Baby Anna Bell collection & accessories, new Magna Tamers 6 spd. girl's bike, index shifting. 440-984-7314

MASONARY contractor brick electric table saw. call 440-935-2283

MINI Bike \$125, 4-mowers \$100 all \$150. Call (440) 322-6057

NEED money for Christmas? I need small pop-up camper, 440-864-4473

SATELLITE TV, \$25 per month, free equip. for qualified cust. 419-631-2630

Miscellaneous Items

A REMOTE START AT: Litchfield Radio Car & Truck Accessories (330) 723-5518

WHOLESALE Hot tubs, mattresses, furniture, kitchen cabinets & much more! 50% off retail. Warehouse Direct. No membership fees. Call 330-307-1731

ZHU ZHU Pets, 4 hamsters, 2 hamster mobile & garage, hamster fun house, 1 hamster wheel & tunnel. New in boxes. Call (440) 309-4102 eves

Pets & Supplies

FREE kitten to a good home 10 wks. call 440-366-5337 or 440-452-2681

FREE KITTENS
Hinckley. Please Call 330-278-2030



FREE PUPPIES
3 mo. old, 1st shots, crate trained. (330) 667-8012

GREAT Dane puppies AKC, harlequin, black & merle, very adorable. Excellent Christmas gifts 440-320-3184

KITTENS, females, 14 wks., shots/wormed litter trained. Nominal Fee. Call (419) 945-1021

LAB Pups 10 wks old, 3 males, no papers/shots. \$200. 440-458-1154

LHASA APSO 2 males, born June 15th, purebred. (330) 410-1489

Pets & Supplies

TOY FOX Terrier pups, 8 wks., 5-7 lbs grown, shots. \$150 (440) 281-1843

WHATZIT ANSWER?
A round of drinks

Snow Removal Equipment

TWO Meyers snow plows, power angling, have lights & wires, lightly used, \$800 ea. 440-984-7102

Wood/Coal

FIREWOOD slabwood, 6 ft. bed \$60, 8 ft bed \$80, dump truck \$150 del. Call (440) 647-3974

HARDWOOD split fire wood - half cords. Brunswick area. (216) 408-3345

SEASONED FIREWOOD \$75 pickup truck, del. available 440-322-5880

Earn \$\$\$\$\$\$\$\$

ADULT CARRIERS NEEDED

AMHERST MR2082 - 65 Customers
LORAIN MR2088 - 131 Customers

THE CIRCULATION DEPT. WANTS TO HEAR FROM YOU!

CALL 440-329-7200

OR STOP IN AND FILL OUT AN APPLICATION!

Miscellaneous Items

ART desk & chair, girls 20" bike, 32" JVC TV & stand, Disney Precious Moments figurines & plates. 440-213-9558

EDENPURE HEATERS & AIR PURIFIERS Autumn Sale. Save on this Winter's Heat Bill Free Home Delivery Jamie's Flea Market Weds. & Sats. 8-4, Booth C-58 or 440-309-3068

ELECTRIC RAZOR scooter, brand new, still in box, color red, contact 216-849-2226 for details

Miscellaneous Items

NEED money for Christmas? I need small pop-up camper, 440-864-4473

SATELLITE TV, \$25 per month, free equip. for qualified cust. 419-631-2630

Musical Instruments

SPINET piano, cherry finish, nice condition, \$350, 330-239-1339

Musical Instruments

FOUR-drawer metal desks with wood laminate top. \$20 ea. For availability, call 330-721-4073 or 330-721-4020. Medina County.

Want to Buy Misc.

CASH for Washers & Dryers - working or not. 330-725-2776
Medina pick up ONLY

CASH FOR GOLD AAA Jewellers 440-323-7296

Apartment-Furnished



EQUAL HOUSING OPPORTUNITY

All real estate advertising in this newspaper is subject to the Fair Housing Act which makes it illegal to advertise "any preference, limitation or discrimination based on race, color, religion, sex, handicap, familial status or national origin, or any intention to make any such preference, limitation or discrimination." Familial status includes children under the age of 18 living with parents or legal custodians, pregnant women and people securing custody of children under 18.

This newspaper will not knowingly accept any advertising for real estate which is in violation of the law. Our readers are hereby informed that all dwellings advertised in this newspaper are available on an equal opportunity basis. To complain of discrimination call HUD toll-free at 1-800-669-9777. The toll-free telephone number for the hearing impaired is 1-800-927-9275.

Legals

Legals

Legals

Legals

Legals

UNITED STATES BANKRUPTCY COURT SOUTHERN DISTRICT OF NEW YORK

In re
MOTORS LIQUIDATION COMPANY, et al.
Debtor.
f/k/a General Motors Corp., et al. Debtors.

Chapter 11 Case No. 09-50026 (REG)
(Jointly Administered)

In re
REMIEDIATION AND LIABILITY MANAGEMENT COMPANY, INC.
Debtor.

Chapter 11 Case No. 09-50029 (REG)

In re
ENVIRONMENTAL CORPORATE REMEDIATION COMPANY, INC.
Debtor.

Chapter 11 Case No. 09-50030 (REG)

Chapter 11 Case No. 09-50029 (REG)
Chapter 11 Case No. 09-50030 (REG)

Chapter 11 Case No. 09-50026 (REG)
Chapter 11 Case No. 09-50029 (REG)
Chapter 11 Case No. 09-50030 (REG)

Chapter 11 Case No. 09-50026 (REG)
Chapter 11 Case No. 09-50029 (REG)
Chapter 11 Case No. 09-50030 (REG)

Chapter 11 Case No. 09-50026 (REG)
Chapter 11 Case No. 09-50029 (REG)
Chapter 11 Case No. 09-50030 (REG)

NOTICE OF DEADLINE FOR FILING PROOFS OF CLAIM

TO ALL PERSONS AND ENTITIES WITH CLAIMS AGAINST A DEBTOR SET FORTH BELOW:

Name of Debtor	Case Number	Tax Identification Number	Other Names Used by Debtors in the Past 8 Years
Remediation and Liability Management Company, Inc. (subsidiary of General Motors Corporation)	09-50029 (REG)	38-2529430	Uptown Land Development Corporation
Environmental Corporate Remediation Company, Inc. (subsidiary of General Motors Corporation)	09-50030 (REG)	41-1650789	GM National Hawaii, Inc., NCRS Hawaii, Inc.

Proofs of Claim will be deemed timely filed only if actually received by The Garden City Group, Inc. or the Court on or before February 1, 2010. Proofs of Claim may not be delivered by facsimile, telecopy, or electronic mail transmission.

3. WHAT TO FILE

If you file a Proof of Claim, your filed Proof of Claim must: (i) be written in the English language; (ii) be denominated in dollars; (iii) conform substantially to Official Bankruptcy Form No. 10 ("Proof of Claim Form"); (iv) state the REALM/ENCORE Debtor against which it is filed; (v) set forth the factual basis for the alleged claim; (vi) include supporting documentation or an explanation as to why such documentation is unavailable; and (vii) be signed by the claimant or, if the claimant is not an individual, by an authorized agent of the claimant.

Proof of Claim Forms may be obtained at www.uscourts.gov/bk/forms/ or www.motorsliquidation.com.

YOU SHOULD ATTACH TO YOUR COMPLETED PROOF OF CLAIM FORM COPIES OF ANY WRITINGS UPON WHICH YOUR CLAIM IS BASED, IF THE DOCUMENTS ARE VOLUMINOUS, YOU SHOULD ATTACH A SUMMARY.

4. CONSEQUENCES OF FAILURE TO FILE A PROOF OF CLAIM BY THE APPLICABLE BAR DATE

If you do not file a Proof of Claim on or before February 1, 2010 in the appropriate form in accordance with the procedures described in this Notice for any claim you wish to assert, you will be forever prohibited and forbidden from asserting the claim in the future, and each of the Debtors and their respective chapter 11 estates, successors, and assigns will be forever discharged from and will not be liable or responsible for anything relating to the claim, and you will not be permitted to vote to accept or reject any chapter 11 plan filed in these chapter 11 cases, receive any distribution in any of the REALM/ENCORE Debtors' chapter 11 cases on account of your claim, or receive further notices with respect to any of the REALM/ENCORE Debtors' chapter 11 cases.

A holder of a possible claim should consult an attorney as to whether the holder should file a Proof of Claim.

DATED: December 2, 2009 BY ORDER OF THE COURT
New York, New York

WEIL, GOTSHAL & MANGES LLP
767 Fifth Avenue
New York, New York 10153
Telephone: (212) 310-8000
Facsimile: (212) 310-8007

ATTORNEYS FOR DEBTORS AND DEBTORS IN POSSESSION

LIST OF PROPERTIES

Site Name	Address	City, State Zip
6560 CASS AVENUE (NEW CENTER COMPLEX)	6560 CASS AVENUE	DETROIT, MICHIGAN 48202
BAY CITY - CROTTY STREET	1001 WOODSIDE AVENUE	BAY CITY, MICHIGAN 48708
CENTRAL FOUNDRY LANDFILL	1-74 @ G STREET	DANVILLE, ILLINOIS 61832
DELPHI-COLDWATER ROAD (LANDFILL & WWTP CLOSURE)	WWTP AT 6220 HORTON STREET, LANDFILL AT 1245 EAST	FLINT, MICHIGAN 48505
DELPHI SAGINAW PLANT 2 - LANDFILL	79 WEST CENTER STREET	SAGINAW, MICHIGAN 48605
ELYRIA LANDFILL (LORAINE)	1400 LOWELL STREET	ELYRIA, OHIO 44035
FORMER DELCO CHASSIS PLANT	12950 ECKLES ROAD	LIVONIA, MICHIGAN 48150
GMPT - TOLEDO REALM PARCEL	1455 WEST ALEXIS ROAD	TOLEDO, OHIO 43612
GREENPOINT LANDFILL	77, 79 WEST CENTER STREET AND 3305, 3307 GABRIEL	SAGINAW, MICHIGAN 48602
LEEDS ASSEMBLY LAND	LAND SOUTH OF 6817 STADIUM DRIVE	KANSAS CITY, MISSOURI 64129
LEY CREEK SITE (SALINA)	FACTORY AVENUE AND/OR MALLOY ROAD EAST	SALINA, NEW YORK 13209
LINDEN ROAD	124 SOUTH LINDEN ROAD	FLINT, MICHIGAN 48532
PEREGRINE - COLDWATER ROAD (PLANT)	1245 EAST COLDWATER ROAD (G-1245 EAST COLDWATER ROAD)	FLINT, MICHIGAN 48505
SOUTH LAGOON (MORAINE COMPLEX)	3801 DRYDEN	MORAINE, OHIO 45439
SUMMERFIELD (LAND ALONG STANLEY ROAD)	STANLEY ROAD	MT. MORRIS, MICHIGAN 48458
TEXTILE ROAD LAND	BUNTON & TEXTILE ROADS	YPSILANTI, MICHIGAN 48197
TONAWANDA LANDFILL	2520 KENMORE AVENUE	TONAWANDA, NEW YORK 14207
VACANT LAND SOUTH OF VAN BORN	5000 ECORSE ROAD	BELLEVILLE, MICHIGAN 48111

Nick Abraham AUTO MALL

BEST PRICE OF THE YEAR

2009 LUCERNE

0.0% \$23,995

10 2009's Left

X 72 In Lieu of All Rebates. Includes All Rebates & Incentives. #3486

2010 LACROSSE Here - See & Drive

Sale Ends 12/23/09

www.abrahamautomall.com

366-6446

ELYRIA, OHIO

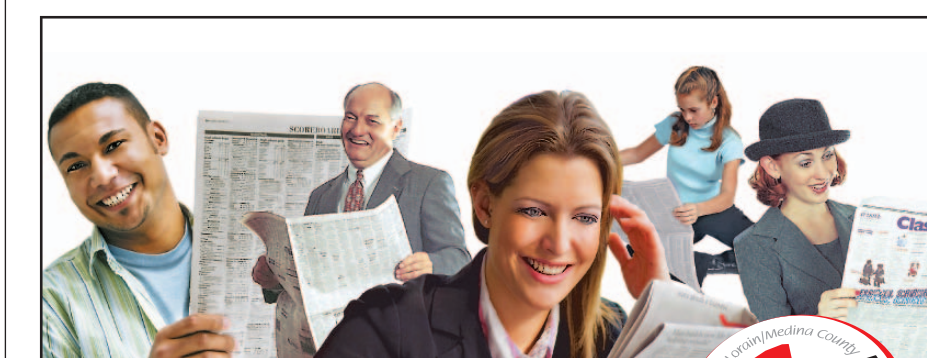

Take a second look at the **New Chronicle Classifieds**

More Buyers to See Your Ad
We've added more than 32,500 New Classified Readers Daily!

More Sellers to Choose From
We're adding 6 classified pages a week!

Your Chronicle Classified ad now appears in the Medina Gazette at no extra charge!

ASK ABOUT THE **TOTAL TUESDAY BONUS!**

We added The Medina Gazette classified pages to The Chronicle at No Extra Charge!

More Results!

How to place your Chronicle Classified ad...
Stop in at our new building 225 East Avenue, Downtown Elyria Mon-Fri 8 to 5
Call in 440.329.7100 or toll-free 800.848.6397 Mon.-Fri. 8 to 5, Sat. and Sun. 10 to 5

Quarry Developer seeks annexation

EMH Regional Medical Center Co-sponsor

Kids with Character

Do you know a kid who is caring, respectful, trustworthy or respectful? We'd like to honor them as one of our Kids with Character.

Lorain County kids ages 9 through 18 are eligible to be nominated.

For complete details go to: www.chroniclet.com/nie and click on the "Kids with Character" link. Or call 329-7239 to have the nomination form mailed to you

Kim Ray

Megan Fulper

Breanna Myers

Shown above are previous winners.

EMH Regional Medical Center Co-sponsor



Noelle Klomp
Advertising Manager

December 24, 2009

Lara Haehle
GCG Communications, Inc.
5335 SW Meadows Road, Suite 365
Lake Oswego, OR 97035

Dear Lara,

Due to an error in which occurred in our paginating production department for the Ypsilanti Courier the advertisement you provided us was resized instead of having been placed as it was sent to us from you. Therefore the ad was published with the ad text stretched to the wrong size. We are in the process of investigating how this error occurred and we regret any inconvenience this has caused you and your client.

Sincerely,

Noelle Klomp
Advertising Manager

FRAUD: Ongoing vigilance, adhering to preventive plans can stop scams

FROM PAGE 17

Kohl said. Scott Brouillette, a principal with BKD Technologies in Kansas City, said the best way to uncover fake vendor scams is to run through a vendor listing and look up companies on the list to make sure they are real. But the situation usually can be avoided in the first place by making sure that procurement employees don't also have authority to pay bills and that they are required to get multiple bids. Brouillette said businesses also

should look for straight-out inventory theft, where employees simply steal high-value items and sell them, on eBay perhaps. "If you're not doing physical counts on a regular basis, when you get to the end of the year and finally see a large variance, then you have to try and piece it together, when it's probably too late to catch the culprit," Brouillette said. John Mallery, director of computer forensics for BKD in Kansas City, said many of the most common scams against businesses involve a person

who is deemed trustworthy and given too much authority over finances. "It's often a small business like a doctor's office, where one person keeps track of everything," Mallery said. "We worked on a case where a woman applied for credit cards in the doctors' names and maxed them out. She also spent money on herself that was supposed to be used for payroll taxes. It actually reached six figures and shut the business down." Mallery said another common fraud these days is by employees who don't get a raise, so they take proprietary information to a business competitor in exchange for a higher-paying job.

"It could be a five-year plan they just completed for your business and took to a competitor," he said. "Now that competing business doesn't have to spend the time, money and effort to develop a plan. We see a lot of that." Mallery said the best way to combat this is to treat employees fairly and ensure that they understand why business decisions are made. An Association of Certified Fraud Examiners study showed that almost 24 percent of employee fraud occurs because employees rationalize it as justified by perceived unfair or unjust treatment. RSM McGladrey's Kohl said most scams against businesses are found out by tips from employees. So businesses should set up a hot line or a tip box that makes it easy for employees to provide tips anonymously and without fear of reprisal.

Kohl also recommended closely

scrutinizing financial statements and looking for unusual things such as large consulting fees or unexplained changes in inventory.

Bryan Moser, director of Grant Thornton LLP's forensics investigation and litigation practice in McClain, Va., said that discovering a scam in a business often comes down to finding trends. Anything different than expected should be investigated.

"Company management and business owners just really need to understand what is going on," Moser said. "That is where many business owners get into trouble. ... You want to hire good people and give them the authority and latitude to operate the business and do things well. At the same time, if you get to a point where you are so detached from the business that you really don't understand the basis for results or why things are happening, it could really become an issue."

BKD's Mallery recommended doing background checks, including credit checks of anyone with access to financial information. It could show that someone is facing financial pressure.

"Sometimes employees see opportunity that two years ago they never would have thought about it, but now they are financially stressed and more willing," Mallery said. "If you find out someone is under financial pressure, you could help them get back on their feet and instead of having a problem employee, you have a loyal one."

jdornbrook@bizjournals.com | 816-777-2215



Rosana Privitera Biondo
Accepts the
KC CREW Impact Award
from Michelle Suter,
KC CREW President

MO: 909 Troost Ave.
Kansas City, MO 64106

KS: 3236 N. 7th St.
Kansas City, KS 66115

816.842.7023
Fax: 816.842.8955
www.markone.com



Mark One
Electric Company, Inc.
The Mark of Electrical Excellence

Commercial . Industrial
Design/Build . Data Comm
Utility . Prime

UNITED STATES BANKRUPTCY COURT
SOUTHERN DISTRICT OF NEW YORK

In re
MOTORS LIQUIDATION COMPANY, et al.,
f/k/a General Motors Corp., et al.
Debtors.

Chapter 11 Case No.
09-50026 (REG)
(Jointly Administered)

In re
REMEDIATION AND LIABILITY MANAGEMENT COMPANY, INC.,
Debtor.

Chapter 11 Case No.
09-50029 (REG)

In re
ENVIRONMENTAL CORPORATE REMEDIATION COMPANY, INC.,
Debtor.

Chapter 11 Case No.
09-50030 (REG)

NOTICE OF DEADLINE FOR FILING PROOFS OF CLAIM
TO ALL PERSONS AND ENTITIES WITH CLAIMS AGAINST A DEBTOR SET FORTH BELOW:

Name of Debtor	Case Number	Tax Identification Number	Other Names Used by Debtors in the Past 8 Years
Remediation and Liability Management Company, Inc. (subsidiary of General Motors Corporation)	09-50029 (REG)	38-2529430	Uptown Land Development Corporation
Environmental Corporate Remediation Company, Inc. (subsidiary of General Motors Corporation)	09-50030 (REG)	41-1650789	GM National Hawaii, Inc., NCRS Hawaii, Inc.

PLEASE TAKE NOTICE THAT, on December 2, 2009, the United States Bankruptcy Court for the Southern District of New York (the "Court") having jurisdiction over the chapter 11 cases of Remediation and Liability Management Company, Inc. and Environmental Corporate Remediation Company, Inc., as debtors in possession (each subsidiaries of General Motors Corporation) (collectively, the "REALM/ENCORE Debtors") entered an order (the "Bar Date Order") establishing February 1, 2010, at 5:00 p.m. (Eastern Time) as the last date and time for each person or entity (including, without limitation, individuals, partnerships, corporations, joint ventures, and trusts) to file a proof of claim ("Proof of Claim") based on prepetition claims against any of the REALM/ENCORE Debtors (the "Bar Date").

The Bar Date Order, the Bar Date and the procedures set forth below for the filing of Proofs of Claim apply to all claims against the REALM/ENCORE Debtors that arose prior to October 9, 2009, the date on which the REALM/ENCORE Debtors commenced their cases under chapter 11 of the United States Bankruptcy Code (the "Bankruptcy Code").

The REALM/ENCORE Debtors were subsidiaries of GENERAL MOTORS CORPORATION. The properties owned by the REALM/ENCORE Debtors, which are listed below, may have been known to you as property of General Motors Corporation.

If you have any questions relating to this Notice, please feel free to contact the Debtors at 1-800-414-9607 or by e-mail at claims@motorsliquidation.com. In addition, you may contact the Official Committee of Unsecured Creditors through its website at www.motorsliquidationcreditorscommittee.com or at 1-212-715-3275.

YOU SHOULD CONSULT AN ATTORNEY IF YOU HAVE ANY QUESTIONS, INCLUDING WHETHER YOU SHOULD FILE A PROOF OF CLAIM.

1. WHO MUST FILE A PROOF OF CLAIM

You MUST file a Proof of Claim to vote on a chapter 11 plan filed by the REALM/ENCORE Debtors or to share in any of the REALM/ENCORE Debtors' estates if you have a claim that arose prior to October 9, 2009. Acts or omissions that occurred before October 9, 2009 may give rise to claims against the REALM/ENCORE Debtors that must be filed by February 1, 2010, notwithstanding that such claims may not have matured or become fixed or liquidated or certain prior to October 9, 2009.

Pursuant to section 101(5) of the Bankruptcy Code and as used in this Notice, the word "claim" means: (a) a right to payment, whether or not such right is reduced to judgment, liquidated, unliquidated, fixed, contingent, matured, unmatured, disputed, undisputed, legal, equitable, secured, or unsecured; or (b) a right to an equitable remedy for breach of performance if such breach gives rise to a right to payment, whether or not such right to an equitable remedy is reduced to judgment, fixed, contingent, matured, unmatured, disputed, undisputed, secured, or unsecured.

YOU SHOULD NOT FILE A PROOF OF CLAIM IF YOU DO NOT HAVE A CLAIM.

2. WHEN AND WHERE TO FILE

All Proofs of Claim must be filed so as to be **actually received** on or before February 1, 2010 at the following address:

If by overnight courier or hand delivery to:
The Garden City Group, Inc.
Attn: Motors Liquidation Company Claims Processing
5151 Blazer Parkway, Suite A
Dublin, Ohio 43017

If by first-class mail, to:
The Garden City Group, Inc.
Attn: Motors Liquidation Company
Claims Processing
P.O. Box 9386
Dublin, Ohio 43017-4286

Or if by hand delivery to:
United States Bankruptcy Court, SDNY
One Bowling Green, Room 534
New York, New York 10004

Proofs of Claim will be deemed timely filed only if **actually received** by The Garden City Group, Inc. or the Court on or before February 1, 2010. Proofs of Claim may not be delivered by facsimile, telecopy, or electronic mail transmission.

3. WHAT TO FILE

If you file a Proof of Claim, your filed Proof of Claim must: (i) be written in the English language; (ii) be denominated in dollars; (iii) conform substantially to Official Bankruptcy Form No. 10 ("Proof of Claim Form"); (iv) state the REALM/ENCORE Debtor against which it is filed; (v) set forth the factual basis for the alleged claim; (vi) include supporting documentation or an explanation as to why such documentation is not available; and (vii) be signed by the claimant or, if the claimant is not an individual, by an authorized agent of the claimant.

Proof of Claim Forms may be obtained at www.uscourts.gov/bkforms/ or www.motorsliquidation.com.

YOU SHOULD ATTACH TO YOUR COMPLETED PROOF OF CLAIM FORM COPIES OF ANY WRITINGS UPON WHICH YOUR CLAIM IS BASED. IF THE DOCUMENTS ARE VOLUMINOUS, YOU SHOULD ATTACH A SUMMARY.

4. CONSEQUENCES OF FAILURE TO FILE A PROOF OF CLAIM BY THE APPLICABLE BAR DATE

If you do not file a Proof of Claim on or before February 1, 2010 in the appropriate form in accordance with the procedures described in this Notice for any claim you wish to assert, you will be forever prohibited and forbidden from asserting the claim in the future, and each of the Debtors and their respective chapter 11 estates, successors, and property will be forever discharged from and will not be liable or responsible for anything relating to the claim, and you will not be permitted to vote to accept or reject any chapter 11 plan filed in these chapter 11 cases, receive any distribution in any of the REALM/ENCORE Debtors' chapter 11 cases on account of your claim, or receive further notices with respect to any of the REALM/ENCORE Debtors' chapter 11 cases.

A holder of a possible claim should consult an attorney as to whether the holder should file a Proof of Claim.

DATED: December 2, 2009
New York, New York

BY ORDER OF THE COURT

WEIL, GOTSHAL & MANGES LLP
767 Fifth Avenue
New York, New York 10153
Telephone: (212) 310-8000
Facsimile: (212) 310-8007

ATTORNEYS FOR DEBTORS AND DEBTORS IN POSSESSION

LIST OF PROPERTIES

Site Name	Address	City, State Zip
6560 CASS AVENUE (NEW CENTER COMPLEX)	6560 CASS AVENUE	DETROIT, MICHIGAN 48202
BAY CITY - CROTTY STREET	1001 WOODSIDE AVENUE	BAY CITY, MICHIGAN 48708
DANVILLE CENTRAL FOUNDRY LANDFILL	1-74 @ G STREET	DANVILLE, ILLINOIS 61832
DELPHI I-COLDWATER ROAD (LANDFILL & WWTP CLOSURE)	WWTP AT 6220 HORTON STREET, LANDFILL AT 1245 EAST	FLINT, MICHIGAN 48505
DELPHI SAGINAW PLANT 2 - LANDFILL	79 WEST CENTER STREET	SAGINAW, MICHIGAN 48605
ELYRIA LANDFILL (LORAIN)	1400 LOWELL STREET	ELYRIA, OHIO 44035
FORMER DELCO CHASSIS PLANT	12950 ECKLES ROAD	LIVONIA, MICHIGAN 48150
GMPT - TOLEDO REALM PARCEL	1455 WEST ALEXIS ROAD	TOLEDO, OHIO 43612
GREENPOINT LANDFILL	77, 79 WEST CENTER STREET AND 3305, 3307 GABRIEL	SAGINAW, MICHIGAN 48602
LEEDS ASSEMBLY LAND	LAND SOUTH OF 6817 STADIUM DRIVE	KANSAS CITY, MISSOURI 64129
LEY CREEK SITE (SALINA)	FACTORY AVENUE AND/OR MALLOY ROAD EAST	SALINA, NEW YORK 13209
LINDEN ROAD	1200 SOUTH LINDEN ROAD	FLINT TOWNSHIP, MICHIGAN 48532
PEREGRINE - COLDWATER ROAD (PLANT)	1245 EAST COLDWATER ROAD (G-1245 EAST COLDWATER ROAD)	FLINT, MICHIGAN 48505
SOUTH LAGOON (MORAIN COMPLEX)	3801 DRYDEN	MORAIN, OHIO 45439
SUMMERFIELD (LAND ALONG STANLEY ROAD)	STANLEY ROAD	MT. MORRIS, MICHIGAN 48458
TEXTILE ROAD LAND	BUNTON & TEXTILE ROADS	YPSILANTI, MICHIGAN 48197
TONAWANDA LANDFILL	2520 KENMORE AVENUE	TONAWANDA, NEW YORK 14207
VACANT LAND SOUTH OF VAN BORN	5000 ECORSE ROAD	BELLEVILLE, MICHIGAN 48111

RECOVERY REPORT

RENEWABLE GROWTH: Because of investments made by the stimulus bill, the nation is on track to double renewable energy generation by 2012, according to a report by Vice President Joe Biden. The nation also will double its capacity to manufacture wind turbines, solar panels and other clean energy components in three years.

President Obama said "a major transformation of our economy is well under way."

The stimulus bill's \$16 billion investment in alternative vehicle technologies will result in the opening of three new electric vehicle plants and 30 new battery plants during the next six years, according to Biden's report. The number of smart meters, which allow consumers to monitor and regulate energy use, will triple by 2013 to 26 million. Nearly 1 million homes will be made more energy-efficient through stimulus-financed retrofits, according to the report.

By 2015, there will be five commercial-scale power plants that will sequester carbon, thanks to stimulus money and existing loan guarantee authority. Plus, the federal government is investing \$400 million in advanced research in wind, solar and geothermal technologies.

FEW JOBS: The stimulus bill's investments in clean energy have not created many green jobs yet, the Council of State Governments reports.

Only 13,000 green jobs had been created or saved by the stimulus bill through Oct. 10, according to the council's analysis. Ohio led the nation with 2,500 green jobs. Rhode Island reported no green jobs as a result of the stimulus bill.

The top programs for green jobs were the Department of Energy's weatherization assistance program and energy efficiency block grants, and the Environmental Protection Agency's clean water and drinking water state revolving funds.

Kent Hoover | khoover@bizjournals.com or 703-258-0845. Hoover is Washington bureau chief of American City Business Journals.